WEDDING
The Groom gave the Bride an exquisite
SILVER FOX FUR.....
Beautiful Necklets in Finest Quality : Ten Gns.
BARNARDO'S
108 GRAFTON STREET

CITY EDITION

The Irish Times.

BIRTHS, MARRIAGES AND DEATHS, PAGE 2.

PRICE 3D. (OTHER DAYS OF THE WEEK, 2D.) DUBLIN, SATURDAY, MAY 24, 1941. VOL. LXXXIII. NO. 26,165.

A NEW OUTFIT FOR THE SUMMER!
at
Paris GownS
11 JOHNSTON'S COURT, Grafton Street.
Ladies' Suits, Coats or Costumes, from 4 GUINEAS, Man-tailored by our London tailor, or with ladies' own materials at moderate prices. 1,000 Day Dresses, Dinner and Dance Frocks, etc., in stock.
EXCLUSIVE DESIGNS AT MODERATE PRICES.

★ It pays to ask for BRADMOLA STOCKINGS by name!

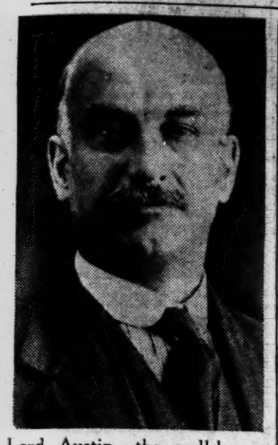

Lord Austin, the well-known motor manufacturer, whose death has taken place.

THE GUILD OF GOODWILL
COLLECTION GROUPS TO BE ORGANISED

Three weeks ago copies of the prospectus of the Guild of Goodwill were sent to all those who had written to Mr. Wylie asking him to put his dream to the test. Since then many contributions, both large and small, have been received, but the appeal, if such it may be called, was primarily to the individual who would send amounts ranging from £1 to £1,000, or even more.

For the success of the scheme large sums will be required, but it is possibly even more important that the maximum number of people should be interested in its success. To meet this requirement a small committee has been formed, who hope to organise group collections throughout the country. It is understood that a memorandum has been sent to numerous concerns both large and small, explaining how their employés can form collection groups; briefly, the employés of any company deciding to form a group would appoint two trustees, to whom they would agree to pay a sum weekly or monthly. The trustees would send the amount so collected every week or every month direct to the Guild of Goodwill, Ltd. Full details of the scheme and copies of the memorandum and a collection sheet can be obtained from any member of the committee, Messrs. J. W. Freeman, H. E. Guinness, F. P. Hallinan, G. F. Klingner and Stamford H. Roche, at 17 College Green, Dublin.

Very small sums paid weekly, provided there are sufficient of them, can easily amount to a formidable total, but a very large sum will be required to provide the initial capital to start self-supporting enterprises employing labour throughout the country.

Already within a month of its promotion eleven schemes for the production of fuel are in operation in Sligo, in the Midlands, Tipperary, Offaly, Galway and Cork. The estimated production is some 30,000 tons of fuel, and very considerable employment will be given. It is hoped that restaurants will be opened very shortly in Dublin and food distribution centres in Cork—in fact, in any part of Eire where a group of individuals organise any self-supporting enterprise which will employ labour, they can count on the co-operation of the Guild of Goodwill.

So far, there has been a concentration on the production of fuel and food. Fuel must be transported and transport schemes are urgently required. Clothing is also a necessity.

Government Conference on Northern Conscription

AXIS SHIPPING FOR LIBYA SUNK
TROOPSHIP, TANKER AND DESTROYER

THE British Mediterranean Submarine Fleet has struck new heavy blows at Axis shipping on the way to Libya, says a British Navy communiqué.

A troopship of 9,000 tons, a tanker of 7,000 tons and a large munition-carrying schooner are known to have been sunk. An Italian destroyer was torpedoed and probably sent to the bottom, and a second schooner hit by several shells, it says.

The Cairo communiqué yesterday said that in both Tobruk and Sollum areas British patrols have again been active. In Abyssinia the battle of the lakes continues to develop satisfactorily.

The R.A.F. communiqué says that during the night of May 21-22 Benghazi Harbour was successfully attacked. Bombs burst on the Cathedral Mole and two fires, accompanied by explosions, were started. One German fighter was destroyed.

The Berlin communiqué says that in North Africa local British attempts at sorties at Tobruk, supported by tanks, were broken up in the course of their development. A German bomber successfully bombed supply stores at Tobruk.

German wireless claimed last night that a water works was destroyed during recent attacks on Tobruk by German 'planes. German and Italian troops repeatedly attacked the fortifications at Tobruk, and approached very close to the British positions.

General Cunningham's troops are now moving against the last big concentrations of Italian troops in the area of Jimma, the key town south-west of Addis Ababa. The British military spokesman at Cairo last night stated that the position in Abyssinia is that "our troops are moving on Jimma concentrations, but it must be remembered that the Italians have scattered various garrisons over an area the size of England."

GERMAN AIR FORCE CLAIMS
TO DESTROY R.A.F. AND BRITISH SHIPPING

The German Air General Quade, in a broadcast on the air war against Britain, pointed out that the two chief aims of the German Force were to destroy British shipping and to annihilate the R.A.F. The first was being achieved by attacks on ships, ports and dockyards.

As to the British Air Force, Quade said, the task would be fulfilled by destroying the most important armament works, without which the R.A.F could not exist.—(Associated Press.)

LOUIS WINS

WASHINGTON.

Joe Louis beat Buddy Baer in the sixth round of the World Heavy-weight Championship bout.

MR. ANDREWS IN LONDON
Nationalists' Strong Pledge of Opposition

THE Government Information Bureau made the following statement last night:—

"The Taoiseach, accompanied by other members of the Government, had conferences to-day with members of the chief Oppositon and Labour parties to consider the position arising out of the statement made by the British Prime Minster, that the question of the application of Conscription to the six counties had for some time past engaged the attention of the Government."

At the request of Mr. Churchill, Mr. J. M. Andrews, Prime Minister of Northern Ireland, arrived in London last night by air.

He will meet Mr. Churchill this afternoon to discuss the question of Conscription for the North.

The Ulster Unionist Council yesterday pledged Mr. Andrews full support in any action which he and his colleagues may decide to take.

Northern Ireland Nationalists, at a meeting in Belfast last night, decided to resist Conscription by "the most effective means consonant with the law of God."

UNIONIST COUNCIL'S ACTION

FROM OUR CORRESPONDENT.

BELFAST, Friday.

The Ulster Unionist Council met specially in Belfast this afternoon to consider the proposal to extend conscription to Northern Ireland. After discussion the following resolution was adopted:—

"This Council once again places on record its confidence in our leader, Mr. J. M. Andrews, and assures him of its full support in whatever steps he thinks necessary to aid the war effort and assist Britain's great leader, Mr. Winston Churchill."

The resolution had been passed by the Standing Committee, at a meeting in the Unionist headquarters in the morning, and was sent to the Council as a recommendation.

The Unionist Council also passed a resolution extending its deep sympathy to all who suffered in the recent air raids, thanking all the voluntary workers and services for their courageous devotion to duty, and thanking His Majesty's officers commanding the different forces in Northern Ireland, including the Navy, Army and Air Force, for the courage, cheerfulness and helpfulness shown by their men to civilians at a moment of great distress.

The first resolution was passed, on the motion of Mr. William Grant, M.P., seconded by the Rev. Dr. Little M.P., and the second one on the motion of Sir Emerson Herdman, Chairman of the Standing Committee, seconded by Sir Joseph Davison, Grand Master of the Orange Institution in Belfast.

OFFICIAL REPORT

The following official statement was issued:—"A meeting of the Ulster Unionist Council was called to-day by Mr. J. M. Andrews to enable him to consult the members, as his predecessor had done, on matters of national importance. A resolution was passed unanimously by the Council pledging their unqualified confidence in the leadership of Mr. Andrews and their full support in any action which he and his colleagues may decide to take, in collaboration with His Majesty's Government, to enable fuller utilisation to be made of the resources of Ulster in the Empire's struggle for freedom and liberty."

Delegates from all over the province were present, and the Prime Minister was given a rousing reception when he took the chair.

PREMIER'S STATEMENT

In an interview after the Council meeting Mr. Andrews was asked whether Mr. Churchill had invited him over to London. He replied: "Yes, certainly," and added that he would be accompanied by several of his Cabinet colleagues.

He indicated that he would leave by aeroplane this evening and that he had an appointment with Mr. Churchill for to-morrow (Saturday) forenoon.

Lord Glentoran, Minister of Agriculture, and Mr. J. F. Gordon, Minister of Labour, also left Belfast to-night for London.

Sir Basil Brooke, Minister of Commerce, and Mr. J. C. MacDermott, K.C., Minister of Public Security; are crossing to London to-morrow (Saturday).

NATIONALIST ATTITUDE
THREAT OF STRONG RESISTANCE

An official report issued after a Nationalist protest meeting in St. Mary's Hall stated:—

"A representative meeting of Northern Nationalists was held in St. Mary's Hall, Belfast, to-day. Senator McLaughlin presided, and there were delegates from all areas of the six counties, including all the M.P.s and Senators, and the two abstentionists from Tyrone and Fermanagh, as well as county and district councillors. It was decided to urge the various parishes to sign the following pledge, which was taken by the people in 1917:—

"'Denying the right of the Churchill Government to enforce compulsory service in Ireland, we pledge ourselves solemnly to one another to resist Conscription by the most effective means at our disposal, consonant with the law of God.'"

The official statement added:—"We are assured of the fullest help from the Irish race at home and abroad in any struggle which may be forced upon us.

"Conscription is a sinister device for the partisan and political purposes of the Stormont Government, which has rigidly refused permission to its regular and Special Constabulary and Local Defence Volunteers to enlist in the British fighting forces, has engineered the exemption of large bodies of its adherents from British military service, and seeks to leave conscripts to be drawn mainly from the Nationalists of the six counties.

"No greater degradation of the ideal of Irish nationhood is imaginable than that any of her sons should be compelled to serve a foreign Power."

SUNDAY MEETINGS

Meetings will be held to-morrow in Belfast, Derry, Armagh, Newry, Omagh, Dungannon and Enniskillen, where the same pledge will be taken.

The meeting thanked His Eminence Cardinal MacRory and the Roman Catholic Bishops for the statements issued to-day (Friday).

The secretaries appointed were Mr. Cahir Healy, M.P., and Mrs. Eamonn Donnelly, Newry.

ENGLISH MESSAGE TO ALDERMAN MIDGLEY

Mr. John Jagger (Labour M.P. for Clayton, Manchester), as president of the British National Union of Distributive and Allied Workers, telephoned to-day to Alderman Harry Midgley asking for his views on Conscription. Alderman Midgley replied explaining the position in the North, and stating that he personally was in favour of Conscription.

Mr. Jagger is Parliamentary Private Secretary to Mr. Herbert Morrison, British Minister of Home Security.

The Northern Ireland Labour Party will hold a special meeting in Belfast during the week-end to consider the party's attitude.

HOW CONSCRIPTION WOULD WORK

According to the recent Census figures the men aged from 18 upwards who would be involved in Conscription, on the lines of similar measures in Great Britain, number less than 220,000 in Northern Ireland. About one quarter of these are land workers and would be exempt up to 25 years of age, while, if the same schedule of reserved occupations is adopted as in Great Britain the figures would be reduced to less than 100,000 by the exemption of ship-workers and those engaged in road and rail transport and other services.

It is expected that not more than 100,000 would be called up if Conscription were introduced into Northern Ireland.

SIX COUNTIES MEN'S OPPOSITION

A decision to meet the application of conscription to Northern Ireland with the united opposition of all shades and classes of opinion in Ireland was made at a meeting of the Six Counties Men's Association held in Dublin last night, at which the chairman, Mr. Eamon Quinn, presided.

With this object in view, it was decided to hold a public protest meeting in College Green on Monday night next at 8 o'clock. Prominent Northern representatives and representatives of the major political parties in Eire will be invited to speak, and the Lord Mayor will be invited to preside.

The following telegram was sent to the Northern Ireland Council for Unity, which met in St. Mary's Hall, Belfast, yesterday:—

"We, Northern residents in Dublin, fully aware of the unforgivable crime of partition, and guided by the true principles of freedom, join with you in denouncing the forcible incursion on the liberties and rights of the Irish people."

FOUR GENERALS IN CASUALTY LIST

The names of four Generals whose capture in the Middle East was reported in April are now officially included in the British War Office list of prisoners of war published yesterday. They are Major-General A. Carton de Wiart, V.C., who was captured while flying. Wounded eleven times, he had led British troops in Norway, served in Poland, and held a command in Ulster. Lieutenant-General Philip Neame, V.C.; Lieutenant-General Sir R. N. O'Connor, M.C., and Major-General M. D. Gambier-Parry, M.C.

RETURNING TO TOKIO

Mr. Shigemitsu, the Japanese Ambassador in London, has received instructions from his Government to return to Tokyo temporarily for report and consultation. He will, therefore, leave London as soon as a seat on an aeroplane is available.

FRANCE NOT TO FIGHT BRITAIN
ADMIRAL DARLAN ON HIS GERMAN VISIT

ADMIRAL DARLAN yesterday told the French people that in his negotiations with the Germans Chancellor Hitler had not asked for the French Fleet, had not asked for French colonies, and had not asked France to declare war on Britain.

Admiral Darlan, according to the Press Association, reminded his compatriots that they had suffered the greatest defeat in their history, partly because of the "failure of our former allies" and that Hitler by refusing an armistice "could have crushed us and obliterated France from the map." Instead he had been induced to "alleviate" the consequences of defeat.

Admiral Darlan, who was broadcasting over the Paris Radio, began by reminding the French people that it was with the approval of their leader, Marshal Pétain, that he saw Herr Hitler, and that the agreement which had resulted had been approved by Marshal Pétain and the Government. Germany, who started the war by herself, he said, considers herself capable of finishing it alone.

SOVEREIGNTY OF FRANCE

"During the conversations there was never any question about abandoning the sovereignty of France. France chooses freely the path she wishes to follow. She alone decides her present and her future. She will have only the peace which she will have made herself. She will have in the European organisation the position which she herself will have prepared. Remember that three-fifths of her home territory has been occupied, that we have one and a half million of our men held prisoners."

France's defeat was due to her past faults. Her Government and legislators had allowed the *moral* of the nation to be sapped at home, and abroad had constituted themselves the protectors of small Powers without possessing the means to carry out this "incoherent" policy. The Government and Parliament had, instead, supplied the country only with a "defensive army. "They were not able to prepare for war, either morally or materially. Yet they declared war," said Admiral Darlan.

CO-OPERATION

"We lost this war by the failure of those who led us into it. It was because of an indescribable *débâcle*, which is a horrible memory for many of you, of the failure of our former allies and of the failure of a Government which wanted to continue fighting after we were unable to do so, and which then only thought of flight, that the Marshal was called upon to take over the destiny of the country and ask for an honourable armistice.

"Since the interview at Montoire, during which the principle of co-operation was decided upon, France has marked by deeds her willingness to follow this policy.

"These deeds induced the Chancellor to alleviate the consequences of defeat, the conditions of the armistice which you already know."

He concluded by echoing the recent appeal of Marshal Pétain to rally round the Government.

THE SEIZURE OF FRENCH TANKER

I was informed at the Ministry of Economic Warfare in London yesterday, states the Press Association Diplomatic Correspondent, that it was because of the imminence of a definite break in the relations between Great Britain and Vichy France, and of irrefutable proof that supplies are now reaching Germany through unoccupied France and the French possessions, that the British Government seized the French tanker Scheherazade.

Great Britain has, by the interception, not only acquired some 15,000 tons of oil, but if the ship is held, will have at her disposal one of the finest and fastest oil tankers in the world.

"ARMS TO DEFEND FRENCH EMPIRE"

PRESS ASSOCIATION.

ZURICH, Friday.

According to the Vichy correspondent of the *Gazette de Lausanne*, General Von Brauchitsch, Commander-in-Chief of the German Army, discussed with General Huntziger, head of the French Armistice Commission during their meeting in Paris, the question of supplying the French Army "with material means to defend the French Empire."

GERMAN CLAIM
NINE SHIPS IN CONVOY SUNK

The German High Command communiqué yesterday says:—

"U-boats sank nine enemy vessels, totalling 70,900 tons, out of a convoy bound for Britain, including three tankers of 8,000, 10,000 and 13,000 tons, and a heavily-laden munition ship of 7,000 tons. Another 18,000 tons of shipping were sunk by U-boat action in single operations.

"At sea off the west coast of Africa U-boats sank 21,400 tons.

"The U-boat arm has, therefore, destroyed during the last few days a total of 110,300 tons of enemy merchant shipping.

"The U-boat commanded by Lieut. Commander Guenther Prien has not returned from its last expedition against the enemy. This U-boat must be counted as lost."

The communiqué states:—"Lieut.-Commander Prien, the hero of Scapa Flow, who was decorated by the Fuehrer in recognition of his outstanding services, with the Knight's Cross, with oak leaves of the Iron Cross order, and his brave crew, live on in the hearts of all Germans."

IN MEDITERRANEAN

"The Air Force, as has already been reported by special announcement yesterday, inflicted heavy losses on British naval forces operating in the Eastern Mediterranean. In several bold attacks bombers and dive-bombers sank enemy cruisers and destroyers. Hits were also scored on a battleship and smaller units of a scattered British naval formation. The Air Force, despite the difficult weather conditions, carried out armed reconnaissance over the British Isles and the waters round Britain, and destroyed an enemy merchant ship of 5,000 tons."

FITTED RAFT WASHED ASHORE

A raft containing eight air tanks and complete with paddles has been washed ashore at Aughleam, Blacksod Bay.

NO RESPITE IN CRETE
Bitter Struggle at Maleme

THE news from Crete last night again told of the desperate nature of the fighting between German parachutists and air-borne troops, which are being constantly landed on the island, and the British and Greek troops who are opposing them.

So far, largely owing to the operations of British naval vessels, the Germans have not succeeded in landing either troops, stores or ammunition from the sea.

According to the British Headquarters communiqué in Cairo last night, the temporary lodgments made by the Germans at Herkalion and Retimo ended yesterday after severe hand-to-hand fighting, and "the situation in both places is now satisfactory."

In the Maleme area, to which the Germans are paying particular attention, the British counter-attack was partially successful yesterday, but later it was held up owing to the arrival of German reinforcements by air.

A report current in diplomatic circles in Vichy yesterday that Crete had been taken by the Germans was officially denied in Cairo last night.

THE DANGER POINT

The fourth day of the battle of Crete opened with the British in control of the situation at all invasion points on the north-western plain of the island, except Maleme aerodrome, at Suda Bay, informed sources in Cairo said yesterday, according to an Associated Press message last night. The Germans succeeded in holding a section of the aerodrome large enough to enable them to put down troop-carrying aircraft, though the aerodrome is under fire from British artillery. The Maleme aerodrome, a few miles west of Canea, was, nevertheless, described as the danger spot of the situation, and the British made determined efforts to wrest it from the Germans again and again, with what success is not yet known, since full reports of the day's fighting are not yet available. It is known, however, that a very fierce battle developed around the aerodrome.

TEMPORARY FOOTHOLDS

The British, Anzacs, Greeks and Cretans fought like tigers to oust the advance German formations which had succeeded in gaining temporary footholds in the narrow streets of Herakllon and Retimo. With Tommy-guns and hand grenades they were driven out before nightfall, while forces dealt with the flow of incoming troops.

The Australians—many of whom fought in Greece—were stated to have paid tribute to the fine fighting qualities of the Greeks and Cretans battling alongside them. The Germans are landing with light machine-guns and mortars, as well as Tommy-guns and other light weapons, though no tanks have yet been seen on their side. The British employed tanks at certain points, it was said.

FOOD FROM THE AIR

In addition to landing men the Germans are apparently supplying their forces with food and ammunition to some extent by air. They are also reported to have attempted to land stores on the eastern part of the island on Thursday night in ships coming from the Dodecanese.

It was said in Cairo that the British felt the lack of stronger fighting opposition most keenly, though anti-aircraft batteries rendered a good account of themselves and shot down at least sixteen troop-carrying Junkers in the first three days of the invasion.

Maleme is apparently the position to which the Germans attach the greatest importance, a Press Association telegram from Cairo stated last night. Imperial and Greek troops still largely hold the Cretan coastline, and have repelled all attempts at landing from the sea. In addition to their automatic weapons the invaders have managed to land some small mortars. Possession of these guns makes the task of driving them out of a given position more difficult, particularly when they have managed to dig themselves in.

650 TROOP CARRIERS

About 650 German troop-carrying aircraft are estimated to be plying ceaselessly between Crete and the Greek mainland, according to *Aftonbladet's* Berlin correspondent. They are taking a constant stream of reinforcements, but so far no success has been achieved in the transport of tanks and heavy artillery.

BRITISH OFFICIAL ACCOUNT

A communiqué from British Headquarters, Cairo, yesterday, stated:—

"Throughout Tuesday Crete was again subjected to intensive attacks, interspersed with determined efforts by the Germans to land further troops, both parachutists and air-borne. The enemy succeeded in obtaining temporary lodgment at both Heraklion and Retimo, but after severe hand-to-hand fighting the German detachments were accounted for, and the situation in both places is now satisfactory.

"In the Maleme area, our counter-attack was partially successful, but later in the day it was held up, as the enemy had been able to land considerable reinforcements by air in this sector. Operations are continuing.

"As the German losses will show, both British and Empire forces have never rendered a better account of themselves. In the Heraklion sector, Greek troops also fought with greatest gallantry."

BRITISH NAVY'S PART

It is not yet known at what cost to themselves the British Navy have succeeded in keeping so far all German ships from reaching the island, says the Press Association. Since the obvious corollary to an air-borne invasion is the despatch of an army by sea, together with supplies of food, ammunition, tanks, heavy artillery, and military stores, the failure of these to arrive is serious embarrassment to those sent by air to pave the way.

That the Navy have achieved this, in spite of the fact that the German Stukas giving protection to the convoys were close to their bases while British warships have been practically devoid of air support, is an earnest of the importance of naval might in the struggle.

Reports of the engagement between light naval forces and the convoy of over thirty ships, which began on Thursday morning, with British warships pursuing the German ships away to the north are still awaited, but the fact that Italian escort vessels were busy picking up survivors shows that here again losses have been suffered.

VICHY REPORT AND A DENIAL

Diplomatic circles in Vichy said yesterday they had received information that Crete had been taken by the Germans. No details or confirmation were available. Last night, however, a Cairo telegram stated that a German intimation that Crete had been taken was officially denied in Cairo. Military sources said that, while severe fighting was going on around Maleme, the tendency at other invasion points on the north-west part of the island definitely favoured the British.—(Associated Press.)

GERMAN VIEWS ON INVASION

PRESS ASSOCIATION.

STOCKHOLM, Friday.

The silence observed officially in Berlin about the operations in Crete is interpreted by many in the German capital as indicating that the operations are a phase in a Mediterranean offensive conceived on a vast scale, according to the Berlin correspondent of the Swedish newspaper *Svenska Dagbladet*.

Unconfirmed reports in Berlin that the Germans have succeeded in landing tanks on the island are mentioned by the *Stockholms-Tidningen*.

The military correspondent of the Swedish newspaper, *Social Demokraten*, considers that the British had the opportunity to organise an effective defence of Crete.

GERMANS SAY MORE BRITISH SHIPS SUNK

PRESS ASSOCIATION.

BERLIN, Friday.

The Official German News Agency claims that three British destroyers were sunk and two others damaged by German dive bombers in the Mediterranean to-day. Five British speedboats, it adds, were sunk while putting into a naval base in the Eastern Mediterranean.

R.A.F. CLAIMS

R.A.F. Headquarters, Middle East, stated in last night's *communiqué*:—

MEDITERRANEAN.—Fighter aircraft of the South African Air Force destroyed two dive bombers (JU 87's) which were attempting to attack shipping.

CRETE.—A troop carrier (JU 52) was shot down off the coast of Crete. Since the invasion of the island began 15 Junkers 52's have been destroyed by A.A. fire.

General Smuts, Prime Minister of South Africa, whose appointment as Field Marshal is announced to-day, his seventy-first birthday.

FOOT-AND-MOUTH DISEASE SPREADS
STAND-STILL ORDER BREACHES

There were four outbreaks of foot-and-mouth disease confirmed yesterday—one at Urlingford, Co. Kilkenny; one each at Killenaule and Ballingarry, Co. Tipperary, and one at Donadea, Co. Kildare.

FINED FOR MOVING ANIMALS

At Waterford, John Durney, farmer, Ballyhomuck, Co. Kilkenny, was fined £1 for moving six cattle along the public road within a scheduled area.

Mr. F. Hutchinson, solicitor (defending), said that farmers in that area were bound down hand and foot by orders which militated against them. The District Justice said that the Stand-still Order was made in their own interests.

Michael Brien, Wolfe Tone square, Bray, was fined £2 at Bray yesterday for moving straw on the public highway within an area prohibited by the foot-and-mouth disease regulations.

Anne Norton, Clonlyun, was fined 10s. 6d., and William Kelly, Blacklion, 5s., for allowing dogs to wander.

CASES IN SCOTLAND AND ENGLAND

Outbreaks of foot-and-mouth disease among cattle have been confirmed by the British Minister of Agriculture at Closeburn, Dumfries and Johnstone Bridge, Dumfriesshire; Ayr and Stewarton, Ayrshire; Pilling, Cleveleys and Rawtenstall, Lancs., and Uplawmoor, Castle Semple and Bridge of Weir, Renfrewshire. Areas within approximately a fifteen miles radius of those places are declared to be infected.

40,000 CHINESE KILLED
JAPANESE CLAIM FOR MAY OFFENSIVE

German wireless broadcast a Tokyo report last night saying that the Japanese Army Command had reported that the May offensive was concluded.

About 200,000 Japanese troops and more than 1,000,000 Chinese had been engaged in the fighting, which went entirely in favour of the Japanese, who claimed that the Chinese lost 40,000 killed and about 20,000 taken prisoner.—(Associated Press.)

THE SENATE

Senator Sir John Keane has given notice to move at the meeting of the Senate next Tuesday to annul a recent Emergency Powers Order which gives power to the Commissioner for Valuation to postpone revisions of valuation. There is also a motion for the same sitting to annul the "standstill" Order, which is intended to restrict increases of wages, dividends, etc. This is in the names of Senators Thomas Foran, Eamonn Lynch and Sean P. Campbell.

A new bill will be introduced to confirm the City of Dublin (Extension of Boundary) Provisional Order.

BETTER GO TO AN ODEAREST MATTRESS

To conduct your life along the right lines, you'll find an ODEAREST Mattress is the ticket. It ensures a safe, swift journey nightly to the land of sleep, and you will waken with new punch and drive.

TRADE INQUIRIES TO:—
O'DEA & CO. LTD. STAFFORD ST. & CAPEL ST., DUBLIN

O'Dearest Mattresses are supplied on deferred payments extending to one, two or three years at
CAVENDISH FURNITURE CO., LTD.
28/29 GRAFTON STREET, DUBLIN

BUY YOUR ODEAREST from Todd Burns & Co Ltd MARY STREET DUBLIN

THE BUSINESS WOMAN'S POLICY

The modern business woman is just as efficient as her male prototype and has a sound knowledge of business practices. With her knowledge of the world she makes provision for the years which lie ahead when a capital sum may be of vital importance.

Like all women she is out to get the best value for her money, and wisely realises that Life Assurance is the safest and most profitable form of investment available in these troublesome days.

The Endowment Policies of The Irish Assurance Company make the future secure, and provide a capital sum which will become available at the end of a selected term of years or at earlier death, as well as other benefits, including a rebate of Income Tax.

We will gladly advise you of the most suitable Policy for your needs without obligation on your part, and you can rely on us to respect your confidences. Particulars will be gladly furnished on request to:

THE IRISH ASSURANCE COMPANY LIMITED
Chief Office:
Hammam Buildings, Upper O'Connell Street, Dublin, C.2.

The Irish Times.

SATURDAY, MAY 24, 1941.

BIRTHS, MARRIAGES AND DEATHS

Announcements in this Column (which in all cases must be authenticated) are charged at the rate of 1/- per line (minimum 3/-).

Irish Times 'Phone Numbers—Dublin (31 Westmoreland Street)—76555; Cork (15 Cook Street)—1506; Limerick (6 William Street)—173; Belfast (53 Donegall Street)—21787; London (59 Fleet Street)—Central 4350.

BIRTHS.

GIBSON—May 19, 1941, at 15 Lower Hatch Street, to Mr. and Mrs. C. W. Gibson, 32 St. Kevin's Park, Dartry, a daughter.

GILLESPIE—May 1, 1941, at Rathdrum, Dartry road, to Mabel (*née* Harris), wife of Sydney H. Gillespie, 6 Aubrey Park, Shankill, a son.

KERR—May 21, 1941, at Johnstone House, Belfast, to Mary W. (*née* Wells), wife of G. P. Kerr, D.I., Lisnasken, a son.

THOMAS—May 13, 1941, at Mrs. Gill's Nursing Home, Keynsham, to Bob and Lorna Thomas (*née* Powell), a daughter.

MARRIAGES.

CORCORAN and BAKER—April 23, 1941, at the University Church, Dublin (with Nuptial Mass), by the Rev. J. McManus, P.P., Coole, assisted by the Rev. P. Flynn, P.P., V.F., Delvin; Edward Christopher, son of the late Mr. and Mrs. Michael Corcoran, Ballyhealy, Delvin, Westmeath, to Mary Attracta, only daughter of Captain and Mrs. Edgar Baker, Queen Ann's road, York.

DOUGLAS and GOULDEN—May 15, 1941, at St. Mary's Church, Ballinrobe, by Rev. Canon Francis; Gordon, eldest son of Mr. and Mrs. W. Douglas, "Mona House," Bangor, Co. Down, to Florence, younger daughter of Mr. and Mrs. H. R. Goulden, Ballinrobe, Co. Mayo.

OSMAN and TULLY—May 2, 1941, at St. John's Church, Monkstown, Bombardier Frederick Charles Osman, Royal Artillery, eldest son of the late George Osman and of Mrs. E. A. Osman, 14 Tivoli terrace, East, Dun Laoghaire, to Stella Maie, daughter of the late Captain J. K. Tully and of Mrs. S. Tully, 8 Tivoli terrace, South, Dun Laoghaire.

DEATHS.

ALLEY—May 22, 1941, at Rosehill, Three Beaches, Paignton, Devon, Lucy Evelyn, second daughter of the late George William Alley and Mrs. Alley, Hill of Ward, Athboy, Co. Meath. Deeply regretted.

CAVANAGH—May 22, 1941, at Ventnor, I.O.W., William Edward, only and dearly-beloved son of the late Stephen and Mrs. Maud Cavanagh, late of Retreat House, Geashill, Offaly. Funeral Service, Geashill Church, to-morrow (Sunday), May 25th, 2 p.m. (old time). Interment immediately afterwards. "The Lord gave, and the Lord has taken away, Blessed be the name of the Lord."

HARVEY—May 23, 1941, William Carlton Harvey, late of 30 Parnell street, Clonmel. Interment at Marlfield Churchyard, Clonmel, on Monday, 26th May, at 1 p.m. American papers please copy.

MACKILLIP—May 23, 1941, at Portrush, Sara Mackillip, late Head Mistress, Londonderry High School.

McMORRAN—May 20, 1941, peacefully, at her nephew's home, Onomy House, Castleblayney, Elizabeth McMorran, aged 95 years. Funeral (private) took place on 22nd to family vault.

PRESTON—At 6 Elton Park, Gertrude May Preston, widow of the late Major Preston, Swainstown, Co. Meath.

SIBBALD—May 23, 1941, at Glenageary Park, Samuel, beloved husband of Anne Sibbald. Funeral (private) to Dean's Grange, Monday, 10.30 a.m.

For I shall see my Pilot face to face when I have crossed the Bar.

WARREN—May 22, 1941, at the Mellifont Nursing Home, Dun Laoghaire, Mary Frances, eldest daughter of the late Robert Warren, of Crookstown House, Co. Cork.

YOUNG—May 23, 1941, at his residence, Iona, Healthfield road, Terenure, Dublin, Richard Young (late of Wexford), beloved husband of Sarah Young. "Peace, perfect peace." Funeral private.

ANNOUNCEMENTS received late for this Column will be found on Page 4.

ACKNOWLEDGMENTS.

The family of the late **Mrs. Archer,** "Burlington," Greystones, wish to convey their sincere thanks to the many kind friends who sent letters of sympathy to them on the passing over of their dear mother.

Mrs. Sidney Harvey and **Miss Miller** return sincere thanks to all kind friends who wrote letters of sympathy and sent floral tributes on the occasion of the death of their sister, Annette Miller, especially thanking Booterstown Church Choir and Iona Ramblers.

The sister and brothers of the late **Robert Henry Treadwell,** Castlebellingham, will keep in grateful remembrance the many kind expressions of sympathy tendered to them in their recent sad bereavement, and thank those who sent floral tributes, telegrams, letters of sympathy, and to those who attended the funeral, trusting this will be accepted by all in grateful acknowledgment.

IN MEMORIAM.

CAMPBELL (Windsor road) — In memory of our darling mother, who died, 24th May, 1931 (Whit-Sunday).
She loved us here with unceasing love,
Now she watches o'er us from her Home above.

FANNING—Second Anniversary — In ever-loving memory of our mother, Mary Josephine Fanning, who died on the 24th May, 1939. R.I.P.

RICHARDSON—In cherished remembrance of my loving wife, Fannie, 6 St. Kevin's terrace, S.C.R., called to Higher Service, 24th May, 1934. Sadly missed.
"Severed only, 'Till He come.'"

ROBINSON—In ever-loving memory of dear mother, who entered into Rest, 25th May, 1938.
"The light is from our household gone,
The voice we love is stilled,
That vacant place is surely one
Which never can be filled."

ROBINSON—In loving memory of dear mother, called Home on the 25th May, 1938. "In Thy presence is fulness of joy."—Emily.

'Phone 62607 **NICHOLS** Estd. 1814.
COMPLETE FUNERAL FURNISHERS.
LOMBARD STREET (WESTLAND ROW).
Coffins, Hearse and Motor Funerals, etc.
PRIVATE MORTUARY.

FUNERAL REQUISITES OF EVERY DESCRIPTION.
1832 **WALLER** *1941*
DENZILLE ST. (Re-named Fenian St.), MERRION SQUARE.
PRIVATE MORTUARY.
DAIMLER MOTOR HEARSES AND CARS.
'Phone 61275. Wires: "Undertaker, Dublin."

MILLER & CO., LTD., **BRAY**
FUNERAL DIRECTORS.

ROLLS ROYCE FLEET.
PERSONAL SUPERVISION.
'Phone: Bray 145/46. 'Grams: Collier, Bray.

Watsons Wreaths — Telegrams: Quickness, Dublin. Tel. 44258. WATSON'S, 31 NASSAU ST. Nurseries, Killiney.

28/27 Grafton St. Telegrams: "Pineapple, Dublin." Knowles Wreaths
PROMPT DESPATCH.

WILLIAM FANAGAN,
54 AUNGIER STREET,
UNDERTAKER.

"IRISH TIMES"
BRANCH OFFICE,
WILLIAM ST., LIMERICK.
ADVERTISEMENTS CAN BE HANDED IN FOR INSERTION IN NEXT DAY'S ISSUE UNTIL 3.30 P.M. DAILY

MISCELLANEOUS.

COMPETENT Man of 25/35 required with Accountancy knowledge up to final accounts, to take charge of office in City Wholesale Firm; salary £225/£275, according to qualifications and experience; give full particulars and copy testimonials; excellent opportunity for suitable man.—B 85, this office.

MIDLAND Firm, in General Business, requires the services of a competent person, with experience of the coal, corn, and manure trade, and a sound knowledge of book-keeping and office practice. Capable of taking charge when required. Apply, stating terms, particulars of experience and references, etc., to Z 2232, "Book-keeper," this office.

JOHN O. PARKES and Sons Ltd., Coombe, Dublin. | IRISH CUTLERY. Wholesale only.

A PICTURE is an ideal Wedding Gift—Visit The Victor Waddington Galleries, 28 South Anne street, or 19 Nassau street.

PRODUCE FOOD in your own Garden. We supply the Tools.—BOOTH BROS., South King street, Dublin.

VISIT the Exhibition of Pictures by Irish Artists at the Stella, Limerick. Open daily, 10 a.m. to 7 p.m. Last Three Days.

If you want GOOD COKE Order from M. DOHERTY & CO., LTD., 4 Westmoreland St. 'Phone 42161 (5 lines). Telegrams, "Blazes," Dublin.

ST. ANN'S HILL HYDRO, CO. CORK.
For nearly a century this Hydro has been treating successfully rheumatic and allied complaints.
It has modern equipment and a qualified staff, under supervision of the resident doctor and nurse masseuse.

BROOKS, THOMAS AND CO., LTD., DUBLIN. | CHURCH FITTINGS. ALTAR RAILS. SCREENS. VESTMENT PRESSES. CONFESSIONALS, etc., etc. BEST CONNEMARA TURF.

DONNELLY'S, 37 WESTMORELAND STREET.

FLOOR COVERINGS. | CARPETS MADE AND FITTED. LARGE SELECTIONS OF LINOLEUMS AND RUBBER FLOORINGS.
ESTIMATES FREE.
THOS. DOCKRELL, SONS & CO. LTD., DUBLIN.

FLAT—Charmingly situated Detached Bungalow; 2 large rooms (bay windows, French doors) available; use of modern electric kitchen and bathroom; gardens; suit Army Officer or "Guinness" official. Apply Armstrong, "Peacehaven," Chapelizod.

FARNHAM HOUSE AND MARYVILLE, FINGLAS, CO. DUBLIN.
Private Hospitals for Mental and Nervous Illness. Modern Treatment. Apply Medical Superintendent, 'Phone: Finglas 11.

BLACK BEAD MIRRORS.
Large sizes, excellent condition.
Cheap. Details on application.
HADDENS, DRAPERS, CARLOW.

WE have an immediate market for good class Suburban Houses Let to single tenants.—BROWNE & DOWSE, 2 Dawson Street.

FUEL GOES FURTHER in AB COOKER. Combines Cooking, Water Heating, with low fuel consumption, for small or large family. Ample hot water, one fire only. 2 large hot plates and 3 ovens. Delivery from stock. See model on best.—EVANS & SONS, 152 Capel Street.

THE BEST WEEK-END PAPER FOR DUBLIN People—The "WEEKLY IRISH TIMES." On Sale every Thursday morning. Price twopence.

PAINTS, OILS AND VARNISHES FOR THE HOME AND FARM.
BAXENDALE & CO., LTD., CAPEL ST., DUBLIN.

GONZALEZ
NUTTY SOLERA
SHERRY.
Royal Amontillado. Romano Brown.

SCHOOLS AND COLLEGES.

COLÁISTE ULAD,
CLOIC CEANN FAOLAIDH.
Cúrsa an Ceaird Teaghair ag coiteacc an an Sad d'fUL.
Scrúdughad na Roinne i noeineadh an Cúrsa.
Ranganna do'n dar Os o'n dá-dhlaoi fUL.
Sgrúdughadh cuig an Rúnaidhe,
21 Sráid Fearnóga Tuaid, Baile Áta Cliat.

Ulster College of Irish, Cloghaneely, Co. Donegal.
Ceard teastas course for Technical Teachers begins on 3rd July. Department's Examination at end of course.
Children's classes, 6th-31st July.
Particulars from THE SECRETARY, 21 North Frederick street, Dublin.

Midleton College
CO. CORK
SCHOLARSHIP EXAMINATION
June 20th, 1941
Three Scholarships for Boarders are offered to boys under 13, and one to boys under 14 on August 31st, 1941.
Full particulars may be obtained from THE HEADMASTER.

BRENTWOOD PUBLIC SCHOOL, SOUTHPORT. Girls (5-19 years). Headmistress: Miss Dalgleish, M.A. (Oxon.).

LEGAL NOTICES.

NOTICE TO CREDITORS.
In the Goods of
FRANCES ANNE MITCHELL, late of No. 20 Ardee road, Rathmines, in the City of Dublin, Spinster, Deceased.
All persons having any claims against the Estate of the above-named Deceased, who died on the 16th day of May, 1941, are requested to furnish forthwith particulars thereof (in writing) to the undersigned.
Dated this 23rd day of May, 1941.
ERNEST S. LOWE, Solicitor, 65 Lower Gardiner street, Dublin.

STATUTORY NOTICE TO CREDITORS.
MARY A. DEVLIN, late of 17 Ballymun road, Glasnevin, Dublin, Deceased.
Notice is hereby given, pursuant to the Statute 22 and 23 Vic., cap. 35, that all persons having claims against the estate or assets of the said Mary A. Devlin, deceased, who died on the 7th March, 1941, are hereby required to furnish (in writing) particulars of such claims to the undersigned Solicitors for the Executors on or before the 30th June, 1941, after which date the Executors will proceed to distribute the assets, having regard only to the claims of which particulars shall have been given as above required.
Dated 23rd day of May, 1941.
MARGETSON & GREENE, Solicitors for the said Executors, 18 Lower Baggot street, Dublin.

STATUTORY NOTICE TO CREDITORS.
In the Goods of
MARCUS WILLIAM ROBINSON, late of 69 Kenilworth Park, Harold's Cross, in the County of the City of Dublin, Deceased.
Notice is hereby given, pursuant to 22 and 23 Vic., cap. 35, that written particulars of all claims against the estate of the above-named deceased, who died on the 12th day of January, 1941, should be furnished, on or before the 24th day of June, 1941, to the undersigned Solicitor for the Executrix, to whom Probate was granted forth of the Principal Registry of the High Court of Justice (Probate), Eire, on the 9th day of May, 1941. And Notice is further given that the deceased's estate will be distributed immediately after the 24th day of June, 1941, having regard only to the claims then received.
Dated this 24th day of May, 1941.
MICHAEL NOYK, Solicitor for the Executrix, 12 College Green, Dublin.

CORK— DUBLIN
Removals my speciality!!
NAT. ROSS
REMOVALS—STORAGE—CORK

MISCELLANEOUS.

KIERAN & McGEE, M.I.A.A. (J. T. McGee, Sole Principal), Auctioneers and Valuers, ARDEE, DROGHEDA and DUNDALK. Telephone: Ardee 14.

AUCTION AT LOUTH HALL, TUESDAY, 27th MAY, commencing at 12 noon, and following days, until completion of Sale.
Further particulars appear in the Auction advertising columns of this paper.

IMPORTANT NOTICE.
The Auctioneers desire to inform their numerous clients and the general public of the importance they attach to this Auction, particularly from an investment point of view, and because of the fact that the articles to be sold are of such intrinsic value that with the recurring years such value will represent an accrued value.

KIERAN & McGEE, M.I.A.A., Auctioneers and Valuers, ARDEE DROGHEDA and DUNDALK. Telephone: Ardee 14.

£1,000 Insurance Policy, with Profits, for Sale, Scottish Equitable on a life aged 70; accrued bonus to date £467; surrender value £910; yearly premium £26 6/8; what offers? B 44, this office.

LADIES' Hairdressing Business for Sale, Grafton St. vicinity; going concern; good connection; confidential.—B 64, this office.

AN exceptional opportunity to acquire first-class, private, seaside Hotel, West Clare; with or without complete and most modern furnishings and equipment. Genuine reasons for selling. Full particulars from Auctioneer—LOUIS DE COURCY, M.I.A.A., LIMERICK. Tel.—589.

LIMERICK CITY, CENTRAL POSITION —Suite of Offices to Let in modern building; or would Let separately. Box No. 250, Irish Times Branch Office, Limerick.

WANTED, Two-Stone Diamond Ring.—WELDON, 55 Clarendon St., Dublin (opposite Wicklow Hotel).

PALMERSTON PARK DISTRICT—Detached, double-fronted, pre-war House (brick and granite); no basement; in first-class order; bay windows; 3 reception rooms, 8 bedrooms, garage, large garden front and rear; clear possession; held for ever, subject to £15 per annum; P.L.V. £64; price £2,250. Further particulars from Henry Lemass, Solicitor, 8 Parliament street.

CHURCH NOTICES.

CHRIST CHURCH CATHEDRAL.
SUNDAY AFTER ASCENSION.
Preachers: 11 o'clock—Canon Hill.
3.30 (Collection for T.C.D. Mission in Belfast)—Canon Oulton.
TUESDAY, MAY 27th.
Opening Service of the GENERAL SYNOD, 10.30 a.m.
The following 'buses pass the Cathedral—Nos. 21, 49A, 50, 50A, 50B, 54, 54A, 54B, 77, 82.

MERRION HALL,
LOWER MERRION STREET.
EVANGELISTIC SERVICES EVERY SUNDAY.
Subjects To-morrow.
12 noon—"PAUL, THE PROPHET."
7 p.m.—"THAT PROFANE PERSON."
Preacher—MR. MONTAGUE GOODMAN.

PUBLIC NOTICES.

LOUTH COUNTY COUNCIL.
TEMPORARY CLOSING OF PUBLIC ROAD.
LOCAL GOVERNMENT ACT, 1925.
The Louth County Council hereby give notice that they have applied to the Minister for Local Government and Public Health for an Order authorising the Council to close Road No. 148, between the points Killanny Catholic Church and the Monaghan county boundary, to public traffic, for a period of 12 months, commencing on and from 1st June, 1941, for the purpose of carrying out improvement works.
Alternative route is as follows:—
Essexford. Corcreaghy.
Killanny Church.
Any person objecting to the closing of the road may, within one week from the date of this notice, lodge with the Minister for Local Government and Public Health, Custom House, Dublin, any such objection.
Dated this 21st day of May, 1941.
By Order of the Council.
E. A. JOYCE, County Secretary.
County Offices, Dundalk.

PUBLIC NOTICE.
THE GRAND CANAL COMPANY.
REVISION OF POWERS OF CHARGING.
WHEREAS the Minister for Industry and Commerce, pursuant to section 1 (5) of the Harbours, Docks and Piers (Temporary Increase of Charges) Act, 1920, Section 3 (2) of the Statutory Undertakings (Continuance of Charges) (No. 2) Act, 1923; Section 51 (3) of the Railways Act, 1924; and Section 1 of the Harbours, Docks and Piers (Charges) Act, 1936, has referred to the Railway Tribunal, for consideration and report, an application dated 1st November, 1940, by the Grand Canal Company for authority to increase the rates, tolls, dues and charges of the Company as at present in force under Order of the Minister for Industry and Commerce, dated the 4th day of May, 1927 (Statutory Rule and Order, 1927, No. 36). Copy of the said application (and documents accompanying it) will be open for public inspection up to the 10th day of June, 1941, at the Office of the Grand Canal Company, Grand Canal Harbour, James's street, Dublin, during office hours.
NOTICE IS HEREBY GIVEN that the Railway Tribunal will sit at the Four Courts, Dublin, on Thursday, the 19th day of June, 1941, at 11 a.m., for the purpose of inquiring into the said application and of hearing any person affected who may have made representations to the Railway Tribunal in connection therewith. Four copies of any representations which any person affected may desire to make, must be furnished to me at the office of the Railway Tribunal, La Touche Bank Buildings, Castle street, Dublin, on or before the 12th day of June, 1941.
Dated this 24th day of May, 1941.
J. J. BOYLAN, Registrar of the Railway Tribunal.
La Touche Bank Buildings, Castle street, Dublin.

BANK OF IRELAND, DUBLIN.
KILBEGGAN BRANCH.
As from 3rd June, 1941, the above Office of the Bank of Ireland will be converted from a Full Branch to a Sub-Office. It will be attended from Tullamore on Mondays and Thursdays in each week from 11.30 a.m. to 2.30 p.m. In the week in which the monthly Fair is held, attendance will be altered from Thursday to Friday.
After the above date, correspondence should be addressed to:—
The Agent,
Bank of Ireland,
Tullamore.
A. D. STEWART, Secretary.

IRISH CHURCH MISSIONS,
Townsend Street.
WEDNESDAY, 28th MAY, 11 A.M.
CHILDREN'S GATHERING.
The children will sing and answer questions in Religious and Secular Knowledge.
Chairman—Rev. T. R. Horan.
Examiners—Revs. V. Walker and L. Walker.
Address—Rev. L. Elliott.

EXHIBITION.
STAINED GLASS WORK,
By EVIE HONE.
WINDOW IN COMMEMORATION OF THE ELEVATION OF MOST REV. JOHN CHARLES McQUAID, D.D., To the See of Dublin, AT 24 UPPER PEMBROKE ST. (An Cúp Íocone).

PATENT No. 15148—IMPROVED METHOD OF MAKING NON-METALLIC SLIDING CLASP FASTENERS.
THE Owners of the above Patent are desirous of arranging by Licence or otherwise, on reasonable terms, for the manufacture and commercial development of the invention. For particulars apply—H. D. FITZPATRICK & CO., Registered Patent and Trade Mark Agents, 16/17 Lower O'Connell street, Dublin.

PATENT.
IMPROVEMENTS IN PLUGS FOR WALLS OR THE LIKE. Irish Patent No. 12961.
The Proprietor of the above Patent is prepared to enter into working arrangements whereby this invention may be exploited in a commercial manner in Eire, and for this purpose he is willing to grant licences on a royalty basis. Particulars obtainable from:—CRUICKSHANK & CO., Registered Patent Agents, 13-15 Dawson street, Dublin.

PATENT.
IMPROVEMENTS IN AND RELATING TO ROTARY LIQUID METERS. Irish Patent No. 15384.
The Proprietors of the above Patent are prepared to enter into working arrangements whereby this invention may be exploited in a commercial manner in Eire, and for this purpose they are willing to grant licences on a royalty basis. Particulars obtainable from:—CRUICKSHANK & CO., Registered Patent Agents, 13-15 Dawson street, Dublin.

PATENT.
ARRANGEMENT OF BEARING FOR REFRIGERATORS AND OTHER MACHINES FITTED WITH A VERTICAL QUICKLY ROTATING SPINDLE. Irish Patent No. 15494.
The Proprietors of the above Patent are prepared to enter into working arrangements whereby this invention may be exploited in a commercial manner in Eire, and for this purpose they are willing to grant licences on a royalty basis. Particulars obtainable from:—CRUICKSHANK & CO., Registered Patent Agents, 13-15 Dawson street, Dublin.

MISCELLANEOUS.

BLOOMFIELD MENTAL HOSPITAL, MOREHAMPTON ROAD, DUBLIN.
UNDER CARE OF A COMMITTEE OF THE SOCIETY OF FRIENDS.
AVAILABLE FOR CERTIFIED AND ALSO FOR VOLUNTARY PATIENTS.
MODERN TREATMENT. INDIVIDUAL CARE.
For terms, apply to the SECRETARY.

J. J. O'HARA & Co., Ltd., Lincoln Place, DUBLIN | Baths, Lavatories, Tiles, Tubes, Pipes, Paints, Vernishes. 'Phones 61576/7/8.

WANTED TO PURCHASE
Diamond Ornaments, Large Single-Stone and 3-Stone Diamond Rings, Antique Silver and Electro Plate.
HIGHEST PRICES GIVEN.
LOUIS WINE
31 & 32 GRAFTON ST. and 208 LR. RATHMINES RD., Dublin. Tel. 43865.
Estd. 1840. We Employ No Agents.

WANTED
Old Gold and Diamond Jewellery, Antique Silver and Sheffield Plate.
Highest Cash Price Paid.
C. PARKER CUSSEN,
40 Grafton Street, Dublin.

ROSS'S HOTEL Ltd., Dun Laoghaire
THE BEST HOTEL ON THE COAST
NEW AMERICAN LOUNGE.

EVENTS IN IRELAND are fully summarised in the "WEEKLY IRISH TIMES," with Illustrations. Price Twopence.

CONTRACTS.

DUBLIN BOARD OF PUBLIC HEALTH.
TO CONTRACTORS.
The Dublin Board of Public Health, at Meeting to be held on 3rd June, 1941, will consider Tenders for the Erection of a Public Sanitary Convenience at THE RAILWAY ARCH, BALBRIGGAN, CO. DUBLIN.
The work will require to be carried out in accordance with the plans and specification prepared by Mr. Francis P. Russell, M.R.I.A.I., M.I.C.E.I., Engineer to the Board, No. 6 Parnell Square, Dublin, from whom those documents, together with Official Form of Tender, can be obtained on payment of £2 2s., which will be returnable on receipt of a bona-fide Tender not subsequently withdrawn.
The Contractor will be required to put the work in hands within one month of date of acceptance of Tender.
Solvent security will be required for the due performance of the Contract.
Contractors are particularly requested to note that the recruitment of labour for the works is to be in strict accordance with the terms laid down in the Circular D.S.F.40/41, issued by the Department of Local Government and Public Health, a copy of which can be inspected at the Office of the Engineer. These terms will be strictly enforced.
Sealed Tenders, on the Official Form only, and endorsed "Sanitary Convenience," Railway Arch, Balbriggan, will be received by the undersigned up to 12 noon on 3rd June, 1941.
The lowest or any tender will not necessarily be accepted.
By Order,
F. A. MAGUIRE, Acting Secretary.
Offices: 11 Parnell Square, Dublin.
Date: 24th May, 1941.

TO AMUSEMENT CATERERS.
LONGFORD CARNIVAL WEEK invites quotations. Apply to Secretary, Carnival Week, Courthouse, Longford.

TENDERS FOR MILLING MACHINE.
The Minister for Defence will receive sealed Tenders up to, but not later than, noon on the 12th JUNE, 1941, for the supply to the Curragh Camp of one new or second-hand Milling Machine, to the following or nearest alternative specification:—
CAPACITY—Longitudinal feed 42",
" transverse 14",
" vertical 20".
TABLE—Overall 72" x 18".
" Slot 5/8".
FEED—Changes 12-16. Rates ¼" to 12" per minute.
DRIVE—Self-contained motor. All geared head 10-12 changes.
LUBRICANT—Tank and Pump with machine.
EQUIPMENT—Vice, spanners, compound indexing heads; standard assortment of arbors; 1 pair side and face cutters; end mills ¼" x 2" x ¼"; 60 angle cutters, right and left; spacing collars; helical mills roughing and finishing 6" x ¾"; slitting saws 6" x ⅛" to ¼"; slot cutters ¼" to ½" by ⅛"; vertical milling attachment; 4" shell end mill; 9" self-centring chuck.
Envelopes containing Tenders should be marked, on the top left-hand corner, "Tender for Milling Machine (2/43997)—Dublin."
The Minister does not bind himself to accept the lowest or any Tender.
FEADAR MAC MATHGHAMHNA, Runaidhe.
33/B.3285. W.H.Co.

SHIPPING.

UNION-CASTLE LINE TO SOUTH AND EAST AFRICA MAIL SERVICE.
Also Sailings to West and East Africa. For further particulars regarding passenger and freight rates, apply to
HEAD OFFICE: 5 Fenchurch street, London, E.C.3, or Agents.

Great Care is taken that Advertisements published in this Paper appear correctly, but no liability is taken for any ERROR in or Omission of any Advertisement. The Proprietors Reserve the Right to Omit or Alter any Advertisement, no matter when or by whom accepted.
All Advertisements accepted must be endorsed with the name and address of advertiser. These are not for publication.

CHARGES FOR SMALL CLASSIFIED ADVERTISEMENTS.

12 Words or under, 1/6; 1½d. per Word afterwards.
Advertisements sent Cautrary to our Classification, 1/- per line.

Advertisements in the "Irish Times" can be repeated in either the "Weekly Irish Times" or the "Irish Field" at Half Price.
Box Office Address counts as 3 words if replies are to be called for at Head Office, or if they are to be sent by post or called for at any Branch Office as 4 words. Postage on replies extra.
Advertisements, not prepaid, one shilling per line; minimum, 3/- per insertion.
Publication of Advertisements is not guaranteed on any particular day.
Money Orders, Notes, ORIGINAL Testimonials or other documents should not be enclosed with replies to Advertisements.

PHOTOGRAPHY.

AGFA Rondinax 35 m.m. Daylight Developing Tank for Sale, guaranteed unused and perfect; £2 0s. 0d.—Classon, Fitzwilliam, Blackrock.

POLYFOTO everything in Photography. Films 1/-, Reprints, 8 for 1/-.—Studios, Henry street, Dublin; Patrick street, Cork.

ROLLEIFLEX Camera, Tessar, 3.5 lens, c.r. case, compur shutter, 1/500th; £12. B 56, this office.

WEDDING Groups, Photographs, copies enlarged and coloured; films finished; Commercial and Legal Photography.—Sackville Portrait Studios, 15 Lower O'Connell street, Dublin. 30 x

HAIRDRESSING.

LADIES—Consult J. Lacy and Son, 16 North Earl street, for all Hair Trouble. Permanent Waving, Tinting, Wig and Scalp Makers. Established 25 years. Note per 'phone number: 73783. 28 x

Spring Cleaning With Economy | Chromium Plated Metals reduce cleaning labour to a minimum—a rub of a cloth ensures a dazzling shine. Quotations free. IRISH NICKEL AND CHROMIUM PLATING CO., LTD., 35 Westland Row, Dublin. 'Phone 62024.

THIS IS SATURDAY!

BETTER GIVE EM' SOME—
Lemon's PURE SWEETS
All high-class Confectioners sell them

NICEST SELECTION OF
GARDEN FURNITURE
Couch Hammocks, Tents, Seats, Umbrellas, Newest Pic-Nic Novelties, Bungalow Furniture. :: :: ::
See Our Showrooms:
10 DAWSON STREET
MAGUIRE & GATCHELL, LTD.

SITUATIONS VACANT.

WANTED FOR GLOVE TRADE
Dublin firm requires Girls used to Manufacture of Hand-made Gloves. Apply by letter, stating experience, to DOLLY MAYSON (EIRE), LTD., 3 and 4 Aston's Quay, Dublin.

WANTED DRESS DESIGNER AND CUTTER
For Medium and Better Class Gowns.
Apply: S. M. BARKER, LTD., 3 and 4 Aston's Quay, Dublin.

A GENTLEWOMAN (Protestant) REQUIRED as USEFUL COMPANION HOUSEKEEPER; one lady; nursing experience an asset; good maid kept.—B 9, this office.

A WOMAN with brains, energy, initiative and a strong spirit of independence has her Character Delineated From Her Handwriting in the "Weekly Irish Times" to-day.

A TRAINING that can never be wasted. Write now for free advice and prospectus to the Principal, Grafton Academy of Dress making and Millinery, 6 St. Stephen's Green, Dublin. 19 X

ATLANTIC College, Lesson Park—Radio Officers' Official Training; examination centre. Prospectus free.

A CAREER with a Future—Join the Dread nought Dressmaking Classes at 6 Molesworth street.

BARMAID—REQUIRED, experienced young LADY for Seaside Hotel, near Dublin. Address, stating age and copies of references, "Z 2293, Barmaid," this office.

CHAUFFEUR—Smart, intelligent young MAN, unmarried; resident Ballsbridge or Sandymount direction; must have first-class references; particulars of employment, wages expected, B 67, this office.

EXPERIENCED COOK-HOUSEKEEPER REQUIRED for private house; one used to staff; send copies, state salary, age.—B 108, this office.

HANNA—All bearing this Name should see the Irish Family Names Section in the "Weekly Irish Times" to-day.

MOTHER'S HELP WANTED; Co. Dublin; young; L.C.; give copies references and state salary; children, 2½ and 7 months. Address "Z 2276, Help," this office.

PROTESTANT, young, capable MANAGEress REQUIRED for Woodenbridge Hotel, Co. Wicklow. Experience and terms to C. Bayly, Estate Office, Woodenbridge, Co. Wicklow. 22 A

WANTED for Friends' School, Lisburn for month of June, ASSISTANT to Matron and Housekeeper; some cooking. Apply Headmaster.

WANTED, two first class SAWYERS; must be well recommended. Apply, stating salary expected (outdoor), to W. R. Donaldson, Drumkow, Derrygonnelly, Enniskillen.

WANTED, WORKING FOREWOMAN for small Stitching Factory, handkerchiefs and scarves. Reply, stating experience and wages expected, B 74, this office.

WANTED, thoroughly capable DOMESTIC HELP, housework and able to do plain cooking; also superior GENERAL, Protestant; country rectory; modern conveniences. State age, salary, experience, send copies references to "Z 2287, Help," this office.

YOUNG, trained HOUSEKEEPER WANTED for guest house, city; must have experience in cooking.—B 67, this office.

EMPLOYMENT WANTED.

A GIRL (O.I.), some home experience, wishes to be trained on Poultry Farm; assist in house if necessary; prepared work without remuneration. Address "Z 2247, Girl," this office.

A GIRL (C.I.) of good family requires a position, Companion Help, Mother's Help, or any position of trust, preferably in Munster; experienced, very willing worker. Address "Z 2246, Help," this office.

AFTERNOONS, daily, hourly, Children, Invalid, Secretarial; testimonials (Protestant).—B 95, Beechwood avenue, Ranelagh.

COLLECTOR, Bonded, will Collect Accounts, Shop Debts, Hire Purchase Instalments, Rents, etc., terms, references given. Reply B 46, this office, or telephone 75648.

CAPABLE Man, 23, certified bookkeeper; mechanic, improving his knowledge of farming, seeks position on good farm; intelligent, trustworthy; references.—B 80, this office.

COMPANION Help—Protestant Lady will give time free, help care invalid; understands garden, poultry, animals.—Box 77, Wilde's Office, Bray.

COOK, young, experienced; hotel or private; Meath; recommended.—B 16, this office.

COMPANION Help, very kind, homely, superior person, excellent to care elderly lady; small wages for comfort; Catholic.—B 0 645, Irish Times Branch Office, Rathmines.

EXPERIENCED Sawyer requires position immediately; good worker; highly recommended.—A 1965, this office. 21 F

EXPERIENCED Gardener and Chauffeur, reliable, useful Handyman, married, desires post; willing to assist generally; best recommendations. Address "Z 2277, Gardener," this office. 19 X

EXPERIENCED young Waitress, train as Barmaid; indoor, outdoor; recommended. B 17, this office.

GENTLEWOMAN, some means, recent testimonials, Housekeeper, Companion; nursing, adaptable; moderate salary; city, country; immediate. Address "Z 2292, Housekeeper," this office. 21 F

GENERAL Man seeks job as Garden Hand, Groom and drive car; highly recommended. Address "Z 2195, General Man," this office.

GENTLEWOMAN wishes post Companion to invalid; nursing experience; assist household duties; small remuneration; highest references. Address "Z 2240, Post," this office. 22 F

HANNA—All bearing this Name should see the Irish Family Names Section in the "Weekly Irish Times" to-day. 21 F

HEAD Keeper's Assistant, life experienced trapper, wishes immediate vacancy; ideal references. Address "Z 2262, Trapper," this office. 22 F

KITCHENMAID, experienced; hotel, institution or private; good references.—B 28, this office.

LEDGER Clerk, disengaged shortly, wishes to hear of vacancy.—B 8, this office.

MOTHER'S Help, daily, disengaged; Rathmines or vicinity; experienced; excellent references.—A 1970, this office.

MOTHER'S Help, take infant; as family; Protestant; experienced; well recommended; Dublin or suburbs.—A 1983, this office. 23 A

PIANO-ACCORDIONIST available for dances, parties; late of well known band. B 66, this office.

RESPECTABLE Man seeks work as Hotel Odd Jobman, or Help in General Merchant's Store; good references; moderate wages.—B 60, this office.

RESPECTABLE, experienced Girl would Care Invalid Lady, do Housework, Cooking; good reference.—B 68, this office.

STEWARD—First class Milker and General Man; outdoor; good references.—A 1979, this office. 21 F

TRUSTWORTHY single Man, Protestant, 43, seeks engagement; experienced Farming, Gardening, Milking, Housework; recommended; 12/- (indoor). Address "Z 2270, Man," this office.

SITUATIONS VACANT.

WANTED, DAILY MAID; doctor's rooms; light duties; must be able to use telephone.—A 1971, this office. 21 F

WANTED, reliable young GIRL (Protestant), help with children and do some housework; must be well recommended.—B 10, this office. 22 F

WORKING HOUSEKEEPER, all duties, REQUIRED, small Protestant family; twelve miles from Dublin City. Full particulars—B 45, this office.

"IRISH TIMES" EMPLOYMENT REGISTRY.
No fees charged. Hours, 10 a.m. to 4 p.m. Saturdays, 10 a.m. to 1 p.m. Matron has several vacancies on her books for recommended unemployed, experienced and untrained. Placed immediately.
31 Westmoreland St., Dublin. 'Phone, 76555.

AGENCIES WANTED.

EXPERIENCED Traveller, good connections, and covering nine counties, North of Ireland, by car, requires additional lines.—A 1967, this office. 21 F

TRAVELLERS, with good connections, open to accept other lines, on commission.—A 1933, this office.

MEDICAL, NURSING AND APPOINTMENTS.

ATTENDANT for invalid gentleman WANTED; tall, strong, able to drive car, some household duties; must be highly recommended; long papers.—A 1834, Irish Times Branch Office, Baggot Street Bridge.

CHIROPODIST (National Register) seeks position, experienced; good connection.—A 1763, this office. 17 F

CHEMIST'S Assistant, long experience, salesman, window dresser, seeks position. Address "Z 2245, Assistant," this office.

EXPERIENCED, registered General Nurse, English trained; private or hospital. Address "Z 2233, Nurse," this office. 22 F

EXPERIENCED Nurse Companion disengaged, domesticated, full charge invalid; doctor's references; moderate.—B7 Waterloo road.

EXPERIENCED Nurse would take complete charge elderly lady or chronic case; excellent testimonials; moderate terms. Address "Z 2290, Nurse," this office.

GORTNAMONA, Offaly, is the Historic Irish Mansion featured in the "Weekly Irish Times" to-day. 21 F

QUALIFIED MALE ASSISTANT, R.C. (single), REQUIRED by provincial Chemist immediately; south-eastern district; veterinary knowledge essential; state age, experience, salary required (outdoor), and enclose copies of references in own handwriting. Address "Z 2188, Assistant," this office.

QUALIFIED ASSISTANT (Lady) REQUIRED for four months or longer; particulars, copies references, salary (indoor).

G.S.R. WHIT ARRANGEMENTS

MONTHLY EXCURSION TICKETS
FIRST AND THIRD CLASS, ARE ISSUED
ANY TRAIN—ANY DAY—ANYWHERE—ON G.S.R.
Minimum Fare, 2/9 First and 2/2 Third.

GREAT SOUTHERN RAILWAYS' HOTELS AT PARKNASILLA, KILLARNEY, KENMARE, GALWAY, MALLARANNY AND SLIGO. Reasonable Tariff. Apply Manageress.

WHIT SATURDAY SPECIAL TRAINS

Kingsbridge, dep. 2.30 p.m., serving Thurles, Limerick Junction, Knocklong, Kilmallock, Charleville, Buttevant, Mallow, Cork, and Killarney; also Limerick, Cahir, and Clonmel, via Limerick Junction; Tralee and Fermoy Branches.

Harcourt Street, dep. for WEXFORD at 2.55 p.m. and 6.10 p.m., calling at principal intermediate Stations.

COUNTIES WICKLOW & WEXFORD EXCURSION, WHIT SUNDAY
HARCOURT STREET, dep. 9.30 a.m.

To	Ret. Fare 3rd Cl.	To	Ret. Fare 3rd Cl.
Wicklow	3/2	Woodenbridge	4/6
Rathdrum	4/0	Arklow	5/0
Avoca	4/6	Wexford	7/10

Returning from Wexford at 7.30 p.m. Excursion Tickets will be issued from and between Intermediate Stations served.

FEIS CARMAN—WHIT SUNDAY
DAY TRIP TO WEXFORD.

From		Ret. Fare
Westland Row, Harcourt St.	dep. 9.0 a.m. / 9.30 "	3rd Cl 7/10
Bray	" 10.0 "	7/4
Greystones	" 10.10 "	7/0
Wicklow	" 10.35 "	6/0
Rathdrum	" 11.5 "	5/3
Arklow	" 11.35 "	4/6

Reduced Fares from Intermediate Stations.
Excursion Tickets at same fares will be issued on Whit Monday by 10.0 a.m. Train ex Harcourt St.

FROM DUBLIN—WHIT MONDAY
BY ORDINARY MORNING TRAINS.

To	3rd Cl. Ret.	To	3rd Cl. Ret.
Nenagh	7/10	Wexford	7/10
Thurles	7/4	Gorey	5/9
Birr	7/4	Arklow	5/0
Athlone	7/0	Wicklow	3/2
Kilkenny	7/0	Shillelagh	6/0
Tullow	5/3	Rathdrum	4/0
Mullingar	5/0	Avoca	4/6
Kingscourt	5/3	Woodenbridge	4/6
Athboy	4/0		

Reduced Fares will be charged to intermediate points as per posters.

TO DUBLIN—WHIT MONDAY
BY ORDINARY MORNING TRAINS.

From	3rd Cl. Ret.	From	3rd Cl. Ret.
Nenagh	7/10	Galway	9/9
Thurles	7/4	Loughrea	9/0
Birr	7/4	Claremorris	10/3
Athlone	7/0	Sligo	9/9
Banagher	7/4	Cavan	7/4
Mountmellick	5/9	Kingscourt	5/3
Waterford	8/6	Athboy	4/0
Kilkenny	7/0	Wexford	7/10
Tullow	5/3	Shillelagh	6/0

Reduced Fares will be charged to Dublin from intermediate points as per posters. The 6.40 p.m. Kingsbridge to Kilkenny will be extended to Waterford on this date.

Special Trains for Dublin will return from Tralee at 3.30 p.m., Killarney at 4.20 p.m. (connecting with 5.0 p.m. ex Cork at Mallow) and Wexford at 6.15 and 7.10 p.m. These trains will call at principal intermediate Stations.

The Company's Goods Train Services will be suspended for the day, and Live Stock Traffic will only be dealt with at places where Fairs are held, and for which special provision has been made.

For full particulars see Company's Posters, or apply to P. J. FLOYD, Traffic Manager, Kingsbridge. W. H. MORTON, General Manager.

Hail Holidays **Welcome Whit!**

Whither for Whit?—is the question of the hour. The answer is, of course, to one of the

NUMEROUS RESORTS IN

IRELAND..

Coast and countryside invite you. The bright June days and long hours of sunshine afford ideal conditions for rest or recreation so vital to the health in these times of stress.

The Transport Companies offer reduced fares to all parts. For tariffs at Hotels, Guest Houses, etc., consult our **Irish Tourist Directory** *(Post Free)*

Literature and Information free from

IRISH TOURIST ASSOCIATION
14 UP. O'CONNELL STREET *('Phone 44719)* **DUBLIN**

SPEND WHIT AT—

THE STRAND HOTEL, ROSSLARE

MOST COMFORTABLE AND UP-TO-DATE

CINDERELLA DANCE, CINEMA, and Other New Attractions. SPLENDID GOLF AND TENNIS. EXCELLENT TRAIN SERVICE.

Book Early for a Jolly Time.

Wires: Kelly, Strand. 'Phone: Rosslare 16.

COURTOWN HOTEL
CO. WEXFORD

The Best Established Select Family and Tourist Hotel

Two Minutes from Sea Front. Separate Tables. Ten Minutes from Golf Links. Moderate Charges.

Under the Personal Supervision of the Proprietress

VICTORIA HOTEL, CORK

Most Comfortable and Up-to-date
Excellent Cuisine and Service
A.A., R.I.A.C. Inclusive Rate, 18/- per day.

IRISH HOLIDAY PLANS

8 days (Inclusive from Dublin) **15 days**

£5	12	6	Achill Island	£9	6	0
6	6	0	Caragh Lake	10	10	0
5	2	6	Donegal	8	5	6
6	12	6	Glengarriff	10	16	6
6	10	0	Killarney	10	3	6
6	2	6	Valentia	9	16	0

Full details of these and other holidays in our illustrated "Holiday Fare, 1941."

All Hotel Bookings, Tickets, etc.

LESLIE HARRIS TRAVEL
12-14 COLLEGE GREEN, DUBLIN.
'Phones: 22363-4

"Exclusive Holidays at Inclusive Prices."

CORK
HOTEL METROPOLE
The Finest Unlicensed Hotel in Ireland
"Beautyrest" Beds throughout.
Hot & Cold Water in all Bedrooms

17/- per day | Bed, Bath and Breakfast 9/6

FREE GARAGE FOR 50 CARS.
'Phone 800. Night Porter.

Spend your Whitsun Holiday at

THE SOUTHERN LAKE HOTEL,
WATERVILLE, CO. KERRY.

Overlooking Lough Currane—Free Fishing, Boating, Golf, Tennis. Terms apply Proprietor.

WAVERLEY HOTEL, HOWTH.
IDEAL SITUATION,
EXCELLENT CATERING,
MODERATE CHARGES.
Telephone—Howth 31.

KILLINEY (CO. DUBLIN).
COURT-NA-FARRAGA HOTEL,
Opposite Rail Station.
'Phone—Dun Laoghaire 83443.

WICKLOW.
GRAND HOTEL.
FIRST-CLASS HOTEL.
WITH MODERATE CHARGES.
BEAUTIFULLY SITUATED IN ITS OWN GROUNDS.
Private Tennis.
PATRONS ARE ASSURED OF EXCELLENT FOOD AND COMFORT.
On Bus and Rail Routes. 'Phone 37.

BELFAST
UNION HOTEL
DONEGALL SQUARE, SOUTH.
Hot and Cold Water in every Bedroom.
Central Heating. Telephone 226641.
MISS OWENS, Proprietress.

COME TO THE
"Peace & Good Will" Festival
AT KILLARNEY

EVENTS INCLUDE:

SAT., MAY 31—Opening Pageant; Jarvies' Derby and Parade; Open-Air Amateur Boxing in Fitzgerald Stadium. WHIT SUNDAY, JUNE 1—Challenge Football Match and Great Tug-o'-War Contests.

Corporal Dowsall, European Featherweight Champion; P. Alford, Irish Fly-weight Champion, and Oliver Browne, National Champion, 1939-40, star in Monster Open-Air Amateur Boxing Tournament, in Fitzgerald Stadium, on Saturday, May 31st, at 7.15.

Special Train from Kingsbridge on Saturday, May 31, at 2.30. Week-end ticket, 25/-; for full week, 28/6; week-end ticket from Cork, 10/-.

WHIT MONDAY, JUNE 2—Horse and Pony Races. Festival Ball. SPECIAL WEEK-END TICKETS from all Stations.

Full details from L. C. SKINNER, Hon. Sec., Killarney Progress Association, Killarney.

WARWICK HOTEL,
SALTHILL, GALWAY.
In own Gardens overlooking Sea. Every Room with H. & C., Bedside Light, Electric Clock and Fire. Coil Sprung Mattresses. Modern Bathrooms. Central for Tours Clare, Connemara, Kilkee, Lahinch, Lisdoonvarna, Kylemore, Cong and Aran Islands. Fishing, Tennis, Golf and Boating. Fully Licensed. Free Garage. 'Phone: Salthill 29. 'Grams: Warwick, Galway.

THE NEW ORMOND HOTEL,
ORMOND QUAY, DUBLIN
(Within 100 yards of Four Courts).
Fully Licensed. Open all day Sunday.
100 BEDROOMS.
Hot and cold water in all bedrooms. Lift to all floors. Large Motor Garage. Restaurant to seat 250. Central heating. Electric fires in bedrooms. Hairdressing Saloon. 'Phone: 23257 Dublin. Wires: "Ormond Hotel, Dublin."

DON'T WORRY. ENJOY EARLY HOLIDAYS
At the **STRAND HOTEL,**
ROSSLARE,
By the Sea and Excellent Golf Links.
Splendid Train Service from All Stations.
Special Terms for Children and Family Parties during May and June.
Wires—Kelly, Strand.
'Phone—Rosslare No. 16.

HOLLYBROOK HOUSE HOTEL, CO. SLIGO,
For Quiet Restful Holiday on shore Lough Arrow. Write for Illustrated Tariff or 'Phone—Ballinafad (Boyle) 3. Half-way Dublin to Donegal.

RAILWAY HOTEL, Ballinrobe, Co. Mayo.
H. and c. in bedrooms. Anglers' headquarters for Lough Mask. May-fly now up. Excellent cuisine. Moderate rates. Proprietor: J. MORAN.

ATTRACTIONS FOR WHITSUNTIDE

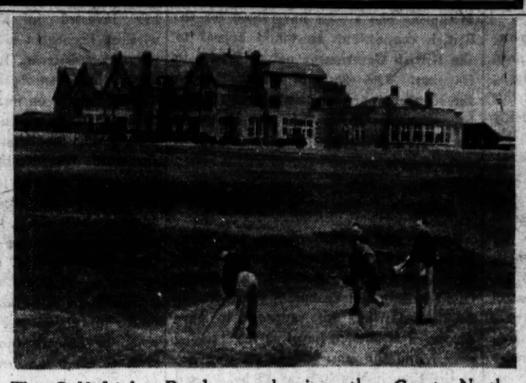

The Golf Links, Bundoran, showing the Great Northern Railway Hotel, where the Advertising Agents and Press are spending this week-end golfing.

EARLY holidays are more important this year than ever before, because all of us have got to spend our vacations in our own country—and that means a lot of people are going to be changing around during the next few months. The longer the period over which holidays can be spread, the more comfort will there be in travelling, and the more choice will there be in hotel and boarding-house accommodation.

Within the shores of Ireland places to suit all tastes can be found—from the quiet of a country holiday to the cheerful gaiety of a modern seaside resort. Along the east coast there are many delightful spots to spend that all-important vacation; if you live in the provinces you may care for such resorts as Dun Laoghaire, Killiney, Bray, Malahide, Portmarnock or Skerries—all are within easy reach of Dublin, and yet are far enough away from it to enable you to forget the bustle of city life.

Also along this coast are Rosslare Strand, one of the most popular watering places in the country; and Courtown Harbour. Among other seaside resorts which deserve the serious consideration of the prospective holiday-maker are Tramore—a cheerful spot—and Bundoran—an equally cheery place, with attractions somewhat similar to those of Tramore, but this time on the bracing Donegal coast. Youghal, Glengarriff and Ballycotton are pleasantly situated along the southern seaboard. The scenery of Kerry has attracted tourists from all parts of the world; yet it is surprising that many Irish people have never seen Killarney. Now is the time to remedy that defect.

The Atlantic coast offers many bracing resorts—Lahinch and Miltown Malbay are two which come to the mind immediately. Then there is the special charm of Achill and the Aran Islands, for too long neglected by our own people; the delights of Connemara and the romantic highlands of Donegal. Northern Ireland resorts, too, are ready to welcome visitors; who has not heard of Portrush, Portstewart, Donaghadee, and half a dozen other charming spots, which, in more normal times, received thousands of visitors from across the Channel every summer. Inland lay the Glens of Antrim and their restful little villages. The delights of the Irish countryside are too often forgotten by Irish towns-folk when planning their annual holidays.

Ireland always has been a happy country for the angler, and, in recent years, an increasing number of men and women have taken up the sport. In all parts of the country, and, particularly in the West, the angler will find great sport in the rivers, which have not been so keenly fished this year owing to the absence of the many visitors from Britain, who used to cross the Channel specially for the pleasure of angling in Irish rivers and staying in some of the really comfortable hotels that are to be found in virtually all Irish angling centres.

Planning holidays is sometimes a difficult matter, but organisations such as Leslie Harris Travel, of 12-14 College Green, Dublin, take all the responsibility off the prospective traveller; they make hotel reservations, get the tickets for you and arrange excursions — useful services that help to make holidays run smoother, and, therefore, do you more good. Thos. Cook and Son and the Irish Tourist Association, too, are always ready to give you suggestions for holidays in any part of the country.

Great Northern Railway (Ireland)

FIRST CLASS IRISH RAILWAY HOTELS

EIRE
BUNDORAN *Co. Donegal*
On the shores of Donegal Bay
Championship Golf Links.

GREENORE *Co. Louth*
On Carlingford Lough.
Golf Links.

NORTHERN IRELAND
ROSTREVOR *Co. Down*
On Carlingford Lough.
Golf Links.
Mild and sheltered.

APPLY TO THE MANAGERESSES OR AT PRINCIPAL STATIONS.

GRAND HOTEL GREYSTONES
H. & C. Water in all bedrooms.
Private Bathrooms.
Tel.: Greystones 141.

ROSS'S HOTEL,
PARKGATE STREET.
KINGSBRIDGE.
Nearest Hotel to Great Southern Railways Terminus.
Comfortable and Moderate. Exclusive Motor Garage. 'Phone 76247.
Also, HOTEL ESPLANADE, BRAY.
Hot & Cold Running Water in all Bedrooms.
'Phone: Bray 56.
MISS J. McFARLAND Proprietress.

BELGRAVE HOTEL,
RATHMINES—Residential and Family. First-Class Catering. Air Raid Shelter. Own Farm Produce and Poultry. For Terms, apply THE MANAGER.
DUBLIN.

SWISS PRIVATE HOTEL,
FITZWILLIAM SQUARE.
Central. Homely. Good Cuisine. Terms Moderate. 'Phone 61653.

THE HOTEL MACDERMOT
HARCOURT STREET. Tel. 52013.
Comfortable and very moderate.
Open to Non-Residents for Meals.

CALEDONIAN HOTEL, 8th. Gt. George's Street, Dublin.—Centrally situated. Renowned for Catering. Terms Moderate. Hot and cold water in all bedrooms. Bedside reading lights. Public Garage convenient. 'Phone 23277. Proprietor, Louis Ryan.

ROYAL EXCHANGE HOTEL
Parliament Street, Dublin
Very Comfortable. Central. Reasonable Terms. | Wedding Breakfasts Specially Catered for.

AVENUE HOTEL,
UPPER GEORGE'S ST., DUN LAOGHAIRE
(Entrance Northumberland Avenue).
COMFORTABLE MODERN HOTEL.
H. and C. ALL BEDROOMS.
CENTRAL HEATING.
Restaurant Open to Non-Residents.
Moderate Charges. 'Phone: 81077.
(Proprietors: Edward Lee and Co., Ltd.)

ARDEEN HOTEL,
MARINE PARADE, DUN LAOGHAIRE.
On Sea Front.
Comfortable. Modern Hotel. H. and c. water all bedrooms. Good Cuisine. Central Heating. Garage.
MISSES MacGREEVY, Proprietresses.
'Phone 81164.

ROYAL MARINE HOTEL, (Kingstown).
DUN LAOGHAIRE
BEST HOTEL IN CO. DUBLIN.
'Phone: 81180 (4 lines). Write for Wire: Comfort. Booklet.

'Phone 81804.
PIER HOTEL,
Facing East Pier. Bed and Breakfast 8/-. H. and C. water. Every comfort. Dun Laoghaire.

BOARDING AND HOTELS.

ACT Quickly. Fully Hotel, Ennistymon—"Happy Holiday Lotus-land"—now booking. Request illustrated booklet. T

BRITAS Bay, Rockfield Hotel—Booking, Whit and summer holidays. 'Phone: Britas Bridge 2. 8 X

BRAY—Kinvara Hotel, centre Esplanade, excellent catering; comfortable; terms moderate.—Miss Burke. 26 X

BRAY—Fitzwilliam Hotel, Esplanade; comfortable, excellent catering; terms moderate. Apply Mrs. McDonnell. 14 X

CO. Donegal—Spend Whitsun at Glenbay Hotel, Mallinmore, and enjoy a restful holiday in ideal surroundings. 20 X

DUBLIN—56 Lower Baggot street; select Accommodation, visitors; central. 23 A

HOTEL Herbert, 6 Herbert Place, now ready to receive Permanents, gentlemen; select board residence; rooms to suit one, two, three and four; under new management. Mrs. Doyle

LEWIS'S Hotel, Greystones, ideally situated, comfortable and moderate; good cooking, own farm produce; fully licensed. 'Phone 67. X

REAL Enjoyment this Whitsun at lovely Seaside Mansion; many attractions, sports; beautiful surroundings, excellent cuisine. Brochure.—Magherymore, Wicklow. Telephone 46. 20 C

SHANGANAGH Castle Hotel for holiday or permanent residence; golf, tennis, bathing; excellent bus service; moderate inclusive terms. Telephone, Shankill 81. 22 A

STAY at O'Donnell's Hotel, Delgany, Co. Wicklow, for comfortable Holiday. 'Phone, Greystones 42.

WHEN in Galway stay at Bailey's Hotel, Eyre square, overlooking Park; most comfortable, central, fifty yards from railway and bus terminus; bus service passes door. 20 X

HOLIDAY TOURS.

A"LL-IN" Holidays (week from Dublin)—Achill Island, £5 12s. 6d.; Caragh Lake, £6 6s. 0d.; Donegal, £5 2s. 6d.; Glengarriff, £6 12s. 6d.; Killarney, £6 0s. 0d.; Valentia Island, £6 2s. 6d.; etc. Illustrated Booklet "2" from Leslie Harris Travel, 12 College Green, Dublin. 'Phone, 22363.

ROYAL MARINE HOTEL,
DUN LAOGHAIRE
(KINGSTOWN).
OPPOSITE MAIL BOAT PIER AND STATION.
IDEAL HOLIDAY CENTRE FOR GOLF, RACING.
PRIVATE TENNIS COURTS.
'Phone 81180 (4 lines). Illustrated Booklet on application.
Wire: "Comfort."

FOR WHITSUN AND SUMMER HOLIDAYS.
HOTEL CARLISLE,
DUN LAOGHAIRE.
BEAUTIFULLY SITUATED,
OVERLOOKING GARDENS AND PIER.
Modernised Throughout New Luxurious Lounge.
REDUCTIONS FOR LONG PERIODS.
WEDDING BREAKFASTS A SPECIALITY.
All Meals Open to Non-Residents.
Excellent Cuisine and Service.
R.I.A.C., A.A. and I.T.A. Official Appointments.
'PHONE 81810.

ROSS'S HOTEL,
DUN LAOGHAIRE,
Is a pleasant break after a trying Winter.
Best Food. Courteous Service.
Modern Comfort. Moderate Rates.
NEW AMERICAN LOUNGE.
Tel.: "Rossotel, Dun Laoghaire."
'Phone: 81195 and 81196.

GLASNEVIN'S NEW CHURCH

DR. McQUAID TO OPEN IT TO-MORROW

The new parish church of Corpus Christi at Griffith avenue, Glasnevin, Dublin, will be solemnly blessed and opened for public worship to-morrow by the Archbishop of Dublin, the Most Rev. Dr. McQuaid.

The opening will mark the peak point of the efforts of successive parish priests to meet the demands of the growing parish of Glasnevin. The old wooden chapel in Glasnevin was the first parish church, and was erected about the middle of last century. In 1924 the growth of the housing in the Drumcondra area necessitated the erection of the temporary chapel of Corpus Christi at Home Farm road, and the erection of Corporation and other housing schemes in the Whitehall area of recent years made this small building inadequate to the needs of that section of the parish, and it became evident that a large parish church would have to be built.

The architects of the new church are Messrs. Robinson and Keeffe, and the builders are Messrs. Sisk and Son, Inchicore, Dublin.

DUNDRUM MAN AT SPECIAL COURT

REMARKABLE EVIDENCE

Joseph Patrick Doyle, of Millmount, Milltown, Dundrum, County Dublin, was sentenced to eighteen months' imprisonment, when he was convicted yesterday by the Special Criminal Court of recording and communicating to another person or persons information purporting to be information with respect to the measures for the defence of a certain place in County Dublin, and to the arms and equipment of the Local Defence Force in the Dundrum area. He was acquitted of a charge of membership of an unlawful organisation.

The President of the Court, in announcing the sentence, said that the Court had taken a very serious view of the case, and, as a deterrent to others, had intended to impose penal servitude, but, in view of the family record of Doyle, they had dealt more leniently with him than they otherwise would have done.

It was stated in evidence that Doyle's father was killed while a member of the garrison of Clanwilliam House in 1916, and a brother was killed when serving with the National Army during the Civil War.

The case arose out of a search at Crumlin Brickworks after 28 men had been captured there; documents were found, and these formed the subject of the charges against Doyle. One of the documents was headed, "L.F.D. Observation Squad," and contained a list of names and addresses of members of the observation squad of the L.D.F. at Dundrum. This document bore the initials "J.P.D.," and on the back was the registration number of a police car.

TALK WITH DETECTIVE

When a detective sergeant visited Doyle and told him that he wanted to have a talk about a list of names and information that had been supplied, Doyle asked, "Are you from headquarters?" The sergeant said that he was, and in the course of conversation Doyle said that he was a member of an illegal organisation. He then gave information about the number of rifles and quantity of ammunition held by the L.D.F. at Dundrum, and said that a raid had been arranged to take place on the Guard barracks. The raid had been planned to take place earlier, but the members of the unlawful organisation who were to take part could not get the necessary petrol.

Later, the sergeant brought in another detective, and Doyle repeated most of what he had said already. When the detectives revealed their identity, Doyle denied the things which he had been discussing.

When interrogated by a Civic Guard superintendent two days later, Doyle first denied and then admitted that he had given the information contained in the documents to Lennox, adding that this had been given under duress, in view of a letter which he had received.

LETTER FROM PRISON

While awaiting trial in Mountjoy Prison Doyle wrote a letter to a guard saying that the statements made during his interrogation regarding the duress were without foundation, and asking that the following should be inserted in his statement: "I, Joseph Patrick Doyle, did voluntarily and without provocation give the information quoted to the afore-mentioned persons."

DOYLE'S EVIDENCE

Doyle, giving evidence, admitted that he had been a member of an illegal organisation for about four years, but not since July, 1940. When the detective sergeant called, the first question he asked was: "Did you ever do any intelligence?" As that was the introductory phrase used by the unlawful organisation, he took him to be a member of it. Some of the information given to the sergeant was true, some of it was not.

Doyle added that he was not a member of an illegal organisation.

When asked by State counsel (Mr. G. D. Murnaghan) to give names and addresses of members of the unit of the unlawful organisation to which he had been attached, Doyle said he would rather be sentenced.

FROM THE LEGAL DIARY

LAW NOTICES—Saturday, May 24.

Irish Land Commission. At Examiners' Chambers, 93 Merrion square. Before Mr. Maish, at 11 o'clock—Charlotte S. Patey (S 9379), settle schedule. Before Mr. Tyrell, at 11 o'clock—John K. Burke (S 6445), vouch.

PORTOBELLO BRIDGE DROWNING

(BEFORE MR. JUSTICE HANNA.)

The following settlements were announced: William Mills, Springfield terrace, Herberton road, Crumlin, to be paid £575—of which £360 is to be apportioned amongst his five children—and a sum for costs, for damages for the death of his wife, who, with Mrs. Ellen Campbell, was drowned when a motor car in which she and Mrs. Campbell were travelling went into the Canal at Portobello Bridge, Dublin, on December 15 last.

Mr. Tobias (instructed by Messrs. W. J. Shannon and Co.) appeared for Mr. Mills; and Messrs. Hickey and O'Reilly were solicitors for Mr. Roland H. P. Campbell, Eglantine avenue, Belfast, son and personal representative of Mrs. Campbell, who had been driving the car.

John Byrne, farmer, Cooleragh, Robertstown, County Kildare, to be paid £315 and a sum for costs, without admission of liability, by William Brown, Castlepark, Rathfarnham, Dublin, for injuries received in a motor car accident at Palmerstown, County Dublin, on December 20 last.

Mr. T. G. McVeagh was solicitor for Mr. Byrne; and Mr. Casey (instructed by Messrs. W. G. Bradley and Sons) appeared for Mr. Brown.

Edward Ennis, gardener and chauffeur, Tritonville road, Sandymount, Dublin, is to receive £185 and a sum for costs, without admission of liability, for injuries received in a motor car accident on Claremont road, Dublin, on October 10 last.

Mr. P. F. O'Reilly was solicitor for Mr. Ennis; and Mr. Casey (instructed by Messrs. W. G. Bradley and Sons) appeared for Mr. Hayes.

Between September and February, 558 children were killed in British road accidents—a rate of more than three a day—says the Royal Society for the Prevention of Accidents. One in seven was an evacuee.

FOOT AND MOUTH DISEASE

WARNING TO FARMERS AND STOCK OWNERS

Foot and Mouth Disease continues to be a matter of GRAVE NATIONAL CONCERN.

In their own interests farmers should do their utmost to assist the Department of Agriculture in stamping out the disease. They can help—

(1) BY KEEPING A DAILY WATCH ON THEIR STOCK AND REPORTING AT ONCE ANY SUSPICIOUS SYMPTOMS TO THE NEAREST GARDA BARRACKS.

(2) BY KEEPING AWAY FROM OTHER HERDS, AND BY INSTRUCTING THEIR EMPLOYEES TO DO LIKEWISE.

(3) BY KEEPING OTHER PERSONS AWAY FROM THEIR HERDS AND LANDS.

THE STATE WILL PAY FULL COMPENSATION FOR ALL ANIMALS WHICH HAVE TO BE DESTROYED ON ACCOUNT OF THE DISEASE, BUT THE MINISTER FOR AGRICULTURE HAS POWER TO REFUSE PAYMENT, AND WILL NOT HESITATE TO DO SO, IN ANY CASE WHERE THE EXISTENCE OF THE DISEASE IS CONCEALED.

FAILURE TO REPORT THE EXISTENCE OF THE DISEASE WITH ALL PRACTICABLE SPEED IS AN OFFENCE INVOLVING HEAVY PENALTIES.

IMPORTANT NOTICE TO BUYERS AT FAIRS

With a view to assisting in obviating the risk of any further dislocation of the livestock trade, it is most important that persons purchasing cattle at any fairs or markets throughout the whole country should keep a complete record of the names and addresses of all persons from whom they purchase stock. These records should be carefully preserved, and be available for production to the Department of Agriculture if required at a later date for the purpose of tracing the origin of stock.

Issued by the Department of Agriculture.

T.C.D. NOTES

A TRIANGULAR CONTEST

BY OUR CORRESPONDENT.

THE vitality of an old society was once more proved this week when three persons were nominated for the office of Auditor of the College Historical Society. The three gentlemen concerned are Mr. M. P. Mortimer, the record secretary, who is the official candidate; Mr. A. Lieven (Sch.) (correspondence secretary), and Mr. Horace Porter. The contest is expected to be fairly even, as all three gentlemen are well known to the society. An interesting and novel feature of this election is reported; for it is said that unofficial "straw-votes" are to be taken by one or two prominent honorary members before the ballot. To what extent this is permissible has given some matter for discussion, because the direction of preliminary "straws" has been known to draw the wind of the ballot after it.

HERMATHENA

The May number of *Hermathena* should be valuable and interesting, particularly to Berkeleyans. Two of the articles—"Mind Dependence in Berkeley," by Dr. A. A. Luce, and "The Compensation of Errors in the Method of Fluxions," by Dr. J. O. Wisdom — deal with aspects of Berkeley's work. Miss Olive Armstrong's essay, "The Necessity of Immaterialism," indicates the timeliness of a return to Berkeley's position, and Mr. E. J. Furlong's "Can we prove that there is an external world?" gives evidence at least of a Berkeleyan pre-occupation. Among other articles, perhaps the most interesting to a college public is the "Fragment of College History," published by Dr. E. H. Alton. Some of the remarks it quotes are topical enough—"That many instances of Scholars voting in general may be given as in England in both universities; that the Scholars, having had a liberal education, have capacities of judging of matters; men are at age of discretion at 14 years."

FEIS AWARD

The action of your correspondent in continuing to report the activities of the D.U. Players—for which he was criticised some weeks ago—has certainly been justified, for the Players have covered themselves with glory by winning the Independent Cup for the best production at the Father Mathew Feis. "A Doll's House" was by no means an easy play to tackle, and it must have told greatly in the Society's favour that they had the drive to attempt it. Great credit is due to John White, the producer, and to the cast, who have brought such honour to themselves and to the University. It is a great pleasure to observe that the Players are now hard at work producing an altogether new show, under the mysterious title of "Any Time for Love," which is to have its first night on Whit Monday, and which, unlike its predecessors, is not a revue, but something in the nature of a musical comedy. The plot is being kept a close secret, but it can be safely assumed that the production will have all the novelty and freshness of the two "Above Boards," with the added advantage of a plot and its attendant complications. A feature of the show will be the original music, for which Emil Slotover and Jack McGeagh are responsible. These two men are new and valuable recruits of the Society, and must be especially welcome, as Mr. Max Maffett, the Players' former musical director, is now serving in the National Army.

FEMALE ORPHAN HOUSE SALE

The Spring Fête and Sale of Work in aid of the Female Orphan House, North Circular road, Dublin, was opened yesterday, in the Orphan House by Miss Charlotte M. Fowler.

The principal stallholders were:—Utility—Mrs. Dagg. Fancy—Mrs. Burns. Farm Produce—Miss Jeffereyes. Cakes—Mrs. G. King. Refreshments—Mrs. McGeown. Books and Toys—Mr. S. Gamble. Sweets—The Matron. Games are being organised by Mr. Croly.

The sale will be concluded to-day.

ORDER FOR ALIMONY

(BEFORE MR. JUSTICE HANNA.)

David Walshe, manager, Munster and Leinster Bank, Killenaule, County Tipperary, was directed to pay £4 a week alimony to his wife, Teresa Walshe, Ennistymon, County Clare, pending the hearing of her petition for divorce on the ground of alleged cruelty, which he denies.

Mr. E. C. Liston (instructed by Mr. Dermot G. O'Donovan) appeared for Mrs. Walshe; and Mr. T. A. Doyle (instructed by Mr. J. J. O'Meara) for Mr. Walshe.

SPARVA Fabrics

There are several imitations of these beautiful fabrics. Look for the name on the selvedge—it is your guarantee of good service.

Ask to see patterns at your usual Drapers or Stores. If any difficulty write for shade card and name of nearest retailer to "SPARVA," 97 Sparva House, Manchester.

Are Sew Good

"SPARVA" (Regd.)
"SPARNO-CREASE" (Regd.)
"SPARVA"-SPUN
"SPARVASYLK"

DRESSMAKING today is an economy if you use the famous "SPARVA" fabrics. They are "sew" good. Fashionable, smart and durable, they just fill the bill. The variety of pretty patterns and plain shades available covers all of your dress requirements, but owing to the severe rationing of all fabrics, and to satisfy your needs, you must buy quickly, before stocks run out!

"SPARVA" (Regd.) TAFFETA—DE-LUXE. Over 100 plain shades; over 100 printed designs; colour-fast to sun, sea, and wash-tub. Excellent for casements as well.

"SPARNO"-CREASE (Regd.) The popular crease-resisting fabric; never loses its freshness, does not crimp or crumple. Many delightful colourings. Dyed in the "29 Finish."

"SPARVA"-SPUN. A printed material with a lovely lasting lustre all its own; looks, wears, and washes like silk; 100 beautiful designs. Guaranteed fast colours.

"SPARVASYLK." Spun in fine Rayon in a host of plain and fancy weaves. Just ideal for your evening frocks and undies; dyed in all the newest plain shades.

36" WIDE

WEDDINGS

MR. D. J. TWAMLEY AND MISS N. M. ROGERS

The wedding took place in St. George's Parish Church, Temple street, Dublin, yesterday of Mr. David John Twamley, son of Mr. and Mrs. Christopher Twamley, 21 Wigan road, Drumcondra, and Miss Norah Mabel Rogers, younger daughter of the late Mr. Arthur Graves Rogers and of Mrs. Rogers, 27 Lower Drumcondra road, Dublin.

The Rev. K. D. B. Dobbs, of St. George's Parish, officiated.

The bride, who is a member of the choir of St. George's Church, was given away by her brother, Mr. Arthur Rogers, and was attended by one bridesmaid, Miss Christina Twamley, Mr. Matthew Galloway acted as best man.

The Wedding March was played at the conclusion of the Service by Mr. George Harrison, organist of St. George's Church.

MR. W. R. G. DOUGLAS AND MISS F. B. C. GOULDEN

The wedding has taken place at St. Mary's Church, Ballinrobe, of Mr. William Robert Gordon Douglas, eldest son of Mr. and Mrs. W. Douglas, Mona House, Bangor, County Down, and Miss Florence Beatrice Clarke Goulden, younger daughter of Mr. and Mrs. W. R. Goulden, Ballinrobe, County Mayo.

The Rev. Canon Francis officiated.

The bride was given away by her father. The bridesmaid was Miss A. Goulden (sister of the bride). Mr. J. R. W. Goulden (brother of the bride) acted as best man.

F. R. HIGGINS MEMORIAL CONCERT

The F. R. Higgins Memorial Concert will be held on Sunday, June 1st, in the Gaiety Theatre, Dublin, at 8.15. Among the works of the dead poet which will be included in the programme will be poems spoken by members of the Abbey Theatre Company (who will also present Yeats's "Cathleen Ni Houlihan"), ballads sung by Delia Murphy, and "Puck Fair" by the Irish Ballet Club.

The late F. R. Higgins was, in addition to being a poet, managing director of the Abbey Theatre, first president of the Irish Ballet Club, and a director of the Cuala Press, Dublin.

PREMIUM ABERDEEN-ANGUS BULLS FOR SALE

In view of the foot-and-mouth disease restrictions and the cancellation of Shows, the Department of Agriculture has carried out inspections of bulls for premiums at breeders' farms in certain counties. As a result of the preliminary inspections, intending buyers can obtain premium Aberdeen-Angus bulls from the following herds:—

Alexander, Major, Milford, Carlow.
Farnan, R. P., Bolton Castle, Moone, Co. Kildare.
Hanbury, H. T., Somerstown, Trim, Co. Meath.
Kane, Wm., Boyne View, Trim, Co. Meath.
Potterton, T. E., Rathoormick, Athboy, Co. Meath.
Revington, E. F., Ashmount, Clara, Offaly.
Stourton, Col the Hon. Corbally

PUBLIC AMUSEMENTS.

GAIETY THEATRE
TO-DAY, AT 2.30, "LA BOHEME."
TO-NIGHT, AT 7.45, "IL TROVATORE."
NEXT WEEK—PAUL FARRELL in "TOVARICH."
With MOYA DEVLIN.
BOOKING DAILY, 10 A.M. TO 9 P.M.
TO-MORROW (SUNDAY), 25th MAY, AT 7.45 P.M.
DUBLIN GRAND OPERA SOCIETY PRESENT
"FAUST" (WITH BALLET).
IN AID OF IRISH RED CROSS.

GAIETY THEATRE
DANCING RECITAL
BY
THE JUNIOR PUPILS
OF
MISS EVELINE BURCHILL
On WEDNESDAY, 28th MAY, 1941, At 2.30 p.m.
Booking now at Theatre Box Office.

GAIETY THEATRE
F. R. HIGGINS
MEMORIAL CONCERT,
WHIT SUNDAY, JUNE 1st.
ABBEY PLAYERS in "Cathleen Ni Houlihan" and Poems.
DELIA MURPHY in Ballads.
IRISH BALLET CLUB in "Puck Fair" and "Aisling."
Music by Charles Lynch and Myles Rumbold.
Booking daily, 10 a.m. to 9 p.m.
Prices: 5/-, 3/6, 2/-, 1/-.

OLYMPIA.
CONTINUOUS ..... 6.45 TO 11.
STAGE: A SPARKLING REVUE,
"COME TO IT."
SCREEN: LAUREL and HARDY, in "THEM THAR HILLS."
Also "HOLLYWOOD HANDICAP."

ABBEY THEATRE
AT 8.15 P.M.
LAST NIGHT OF
"THE LADY IN THE TWILIGHT,"
By Mervyn Wall.
Next Week—Last Week of Season: "TRIAL AT GREEN STREET COURT-HOUSE," by Roger McHugh.

GATE 'Phone 44045. TO NIGHT AT 8.15.
"MARTINE,"
By JEAN JACQUES BERNARD.
Tuesday—ANEW McMASTER in "Macbeth."

METROPOLE To-day at 2 o'c., 4.30, 7 o'c., 9.40.
EDITH FELLOWS, WILBUR EVANS,
"HER FIRST ROMANCE."
TO-MORROW (SUNDAY):
ARTHUR ASKEY, RICHARD MURDOCH, in
"THE GHOST TRAIN."

METROPOLE BALLROOM,
AFTERNOON TEA DANCE,
INCLUDING TEA, 2/6.
EVERY SATURDAY 4 to 6 o'c.
METROPOLE BAND.

GRAFTON Continuous Daily. To-day at 2.40,5.40,8.40
CHARLES BOYER, BETTE DAVIS, in
"ALL THIS AND HEAVEN, TOO."

CORINTHIAN.
TO-MORROW at 3.30 & 8.30. Book Now.
FIRST EUROPEAN SHOWING OF
"WHERE DID YOU GET THAT GIRL,"
With HELEN PARRISH & LEON ERROL.
And "SON OF ROARING DAN."
JOHNNY MacBROWN & FUZZY KNIGHT.
TO-DAY: MELODY & MOONLIGHT MEET THE MISSUS.

THEATRE DE LUXE
TO-MORROW (Sun.), at 3.30 and 8.30 p.m.
VICTOR MATURE and LOUISE PLATT in "CAPTAIN CAUTION."
Book Now for Sunday Night.

Feis Mhór Rathmaoinis
(RATHMINES FEIS).
OFFICIAL OPENING CEREMONY
By
An tAthaiste (Seán T. Ó Ceallaigh)
In
BERNADETTE HALL, RATHMINES,
At 4 p.m.
TO-MORROW SUNDAY, 25th MAY, FOLLOWED BY SHORT GAELIC CONCERT.

DUBLIN BOY SCOUTS' ASSOCIATION.
ANNUAL RALLY AND SPORTS
IRISH RUGBY FOOTBALL UNION GROUNDS, LANSDOWNE ROAD
(By kind permission),
TO-DAY (SATURDAY), AT 3 P.M.
Inspecting Officer: The Rt. Hon. the Viscount Powerscourt, K.P.
(Chief Commissioner for Eire).
Admission (including Grand Stand), 1/-.
(Children Half-price.)

TO AMATEUR SOCIETIES.
For particulars about availability of
"LADIES IN RETIREMENT,"
The brilliant and successful thriller by Edward Percy and Reginald Denham,
Apply to
ENGLISH THEATRE GUILD, Ltd.,
24 Whitcomb Street, London, W.C.2.

WESLEY COLLEGE OLD GIRLS' UNION.
TENNIS TOURNAMENT AT TULLAMAINE WILL NOT TAKE PLACE TO-DAY.

GOVERNMENT NOTICES.

ROINN COSANTA.
(Department of Defence.)

ERECTION OF TRANSPORT SHED AT TEMPLEMORE.

The Minister for Defence will receive Sealed Tenders up to, but not later than, noon on the 12th JUNE, 1941, for the Erection of a Transport Shed at Templemore Military Barracks Co Tipperary.

Copies of the Plans, Specification, etc., may be obtained on application to An Rúnaidhe, Roinn Cosanta (Connartha), Geata na Páirce, Baile Atha Cliath, on payment of a fee of £1 1s. Od. (one guinea). The fee will be refunded on the return of the documents.

Only Tenders submitted on the official forms will be considered.

The Minister does not bind himself to accept the lowest or any Tender.

PEADAR MACMATHGHAMHNA,
Rúnaidhe.

33/B.3285. W.H.Co.

PUBLIC NOTICES.

THE FEMALE ORPHAN HOUSE,
N.C. ROAD.
SALE OF WORK,
AT THE ORPHANAGE
TO-DAY.
Opening Ceremony at 3 o'clock by ALDERMAN ALFRED BYRNE, T.D.

THE GENERAL SYNOD.
ST. PATRICK'S CATHEDRAL,
MONDAY NEXT, 26th,
8 P.M.
SERMON BY BISHOP OF TUAM.
FESTAL TE DEUM.

(FOR CHURCH NOTICES AND OTHER PUBLIC NOTICES SEE PAGE 2.)

ADVERTISEMENT INDEX.

	Page		Page
Amusements	4	Legal Notices	2
Apartments	9	Machinery	9
Auctions	10	Medical	2
Business Premises	9	Miscellaneous	10
Cattle	9	Money and Partnership	2
Church Notices	2	Motor Matters	2
Contracts	2	Music, etc.	9
Dress	9	Opticians	9
Dogs	9	Poultry, Eggs	9
Education	2	Prams	9
Employment Wtd.	2	Public Notices 2 & 4	
Furniture	9	Schools & Colleges	2
Furs	2	Seaside and Country	10
Garden	9	Shipping	2
Govt. Notices	4	Shooting, Sporting, Games	9
Horses & Harness	9	Situations Vacant	2
Hotels	3	Specific Articles	2
Houses & Lands for Sale	9	Yachts, Boats, etc.	2
Houses to Let	9		
Houses Wanted	9		

Telephone No. 76555

ROYAL Film at 2.0,4.30,6.55,9.25 Show at 3.35, 6.0, 8.30.
PAT O'BRIEN in "MODERN HERO."
Also "IT'S ALL DUTCH."
TO-MORROW—Book Now for 8.30 Show:
AFLOAT IN A SEA OF LAUGHS! ALAN HALE, MARJORIE RAMBEAU, JANE WYMAN, RONALD REGAN, "TUGBOAT ANNIE SAILS AGAIN."
ON THE STAGE: "MUSICAL CONTRASTS," With JOHN TORNEY, PATRICIA BLACK, ELSIE MOONEY, JACKIE WRIGHT, JIMMY CAMPBELL

REGAL ROOMS At 2.35, 4.50, CINEMA 7.10, 9.30.
The New Comedy Musical Blitz!
"THE MARX BROS. GO WEST."
Book Now for 8.30 Sunday Show.

SAVOY BOOK FOR SUNDAY NIGHT!
The Spectacular Musical Extravaganza!
DON AMECHE, Betty Grable, Carnew Miranda,
"DOWN ARGENTINE WAY."
In Technicolour. At 2.40, 5.0, 7.15, 9.25.

CAPITOL TO-DAY at 3.10, 5.20, 7.30, 9.40.
GARY COOPER, CHARLES LAUGHTON, in
"DEVIL AND THE DEEP."
SUNDAY at 3.30 and 8.30:
HUGH SINCLAIR, SALLY GRAY, in another "SAINT" Adventure,
"THE SAINT'S VACATION."
Also Jean Hersholt, Dorothy Lovett, in "REMEDY FOR RICHES."

ASTOR TO-DAY at 2.54, 5.9, 7.24, 9.39.
SPENCER TRACY
In Howard Hughes's Mighty Air Drama,
"SKY DEVILS."

CARLTON BOOK NOW FOR SUNDAY NIGHT.
"BABIES FOR SALE."
GLEN FORD and ROCHELLE HUDSON.
Showing at 3.0, 5.15, 7.30, 9.50.
Also "THE GHOST WALKS."
MAY 24th—LAST DAY FOR ENTRIES IN FILM STAR DOUBLE CONTEST. HURRY!

ADELPHI At 3.34, 6.33, 9.32. At 2.10, 5.9, 8.8.
"FOUR MOTHERS." With Priscilla Lane, Lola Lane, Rosemary Lane, Claude Rains, Jeffrey Lynn. A Family Comedy Drama!
"BLONDE INSPIRATION," With John Shelton, Virginia Grey, Charles Butterworth, Reginald Owen. A Great Comedy Film!
BOOK NOW FOR SUNDAY NIGHT.

PAVILION DUN LAOGHAIRE. Con. 3.0 to 10.30 p.m.
To-day: Errol Flynn, Miriam Hopkins, in
"VIRGINIA CITY."
Showing at 3.20, 5.55 and 8.35 p.m.
SUNDAY:
JOHN GARFIELD, ANN SHERIDAN, in
"THEY MADE ME A CRIMINAL."
Also "FUGITIVE FROM JUSTICE."

ASTORIA DUN LAOGHAIRE. 3.0 to 10.30.
"CROOKED ROAD," with Edmund Lowe, Irene Hervey. Also
"MONEY ISN'T EVERYTHING," with The Weavers and Elviry.
TO-MORROW (SUNDAY):
"MAISIE,"
With Robert Young, Ann Sothern. Also "SECRET ENEMY," with Richard Cromwell, Helen Vinson, Robert Armstrong.

REGENT CINEMA, BLACKROCK.
RONALD COLMAN and GINGER ROGERS in
"LUCKY PARTNERS."
TO-MORROW (SUNDAY):
JOHN LITEL and MARGARET LINDSEY in
"ON TRIAL,"
Also Roy Rogers in "Days of Jessie James."

PICTURE HOUSE,
DUN LAOGHAIRE. Con. 3.0 to 10.30.
Robert Taylor, Vivien Leigh, in
"WATERLOO BRIDGE."
Showing at 3.45, 6.15, 8.45.

GREEN—To-day, at 2.0, 4.40, 7.0, 9.40.
RITA HAYWORTH in
"ANGELS OVER BROADWAY."
Stage—DAWSON'S DRESS PARADE.

FEIS CEOIL, 1941.
THE FOLLOWING DISTINCTIONS WERE GAINED BY PUPILS OF
THE READ PIANOFORTE SCHOOL,
12 HARCOURT STREET.
JOHN A. PIGOTT MEMORIAL CUP (For Advanced Pianoforte Playing)—Winner, Maura O'Sharkey; 2nd Place and v.h.c., Ivy Kevilghan.
DEBUSSY PRIZE.—Five Pounds—Winner, Maisie McCullagh; 2nd Place and h.c., Noreen O'Neill.
CAROLINE REILLY CUP AND SENIOR GRADE GOLD MEDAL—Winner, Eric de Courcy; 2nd and Silver Medal, George Rothwell; 3rd and Bronze Medal, Oliver O'Brien; h.c., Ethel Graham.
HAMILTON HARTY CUP (Concerto Playing)—H.c., Eric de Courcy.
ESPOSITO CUP—C., Phyllis Boland, Kathleen Symmonds.
FRITZ BRASE CUP (Junior Reading at Sight)—2nd Place and v.h.c., Dorothy Kingston; h.c., Dorinda Scott.
JUNIOR A. (under 17 years)—H.c., Charles Maguire, Teresa Maguire, Triona O'Carroll, Dorinda Scott, Colm Dixon, Eileen Leyden.
JUNIOR B. (under 15 years)—H.c., Aideen O'Sullivan, Marie Christie, Collette Boland.
JUNIOR C. (under 13 years)—V.h.c., Roger Bie, Audrey Chisholm, Jeanette Van Aalst, Roy Thornton, C., Noelle Donnelly, Hazel Burns.
JUNIOR D. (under 11 years)—C., John Kelly, Monica Maguire, Biddy O'Sullivan, Paddy Boland, Kathleen Wann.

LAST ARRIVAL OF PULP FOR THE SEASON.
SEVILLE ORANGE PULP
(INCLUDING THE PEEL),
12/6 PER TIN
(14/- CARRIAGE PAID),
EACH TIN YIELDS
36lbs. MARMALADE.
FREE RECIPE WITH EVERY ORDER.
VERY FINEST APRICOT PULP,
12/- PER TIN
(13/6 CARRIAGE PAID).
No orders can be booked to reserve supplies of Pulp unless actually paid for.
EXTRA CHOICE ORANGES,
EXTRA CHOICE LEMONS,
EXTRA CHOICE ONIONS.
SPLENDID CALIFORNIAN GRAPEFRUIT,
9d., 1/3, and 1/6 PER TIN.
PRUNES, FIGS, FRUIT SALAD.
IRISH TOMATOES.
STRAWBERRIES.
KNOWLES,
26/27 GRAFTON ST.
'Phones: 43914/5. 'Grams: Pineapple, Dublin.

The EFFICACY of the Prescription depends on the ACCURACY of its Compounding—Therefore, send it to
THE MODERN PHARMACY,
6 Merrion Row, Dublin. 'Phone 61496.
S. A. ROSENTHAL, F.C.S., M.P.S.I.

FIRE FIGHTING.
STIRRUP PUMPS, REDHILL SETS. Standard Patterns.
MAGUIRE & GATCHELL, LTD.,
DAWSON ST., DUBLIN.

DEATH.

FLATLEY—May 24, 1941, at her residence, Main street, Ballyhaunis, Co. Mayo, Molly, relict of the late Michael Flatley, newsagent. Remains will be removed to Parish Church this (Saturday) evening. Solemn Requiem Mass Monday at 11 o'clock. Interment immediately afterwards.

The Irish Times

SATURDAY, MAY 24, 1941.

A Grave Issue

While the eyes of the world are being turned towards the Eastern Mediterranean and the battle of Crete is engaging universal attention, the inhabitants of this little island find themselves faced suddenly by a domestic crisis which may have far-reaching results. It concerns the possibility of conscription in Northern Ireland. When compulsory military service was introduced in Great Britain, the original intention was to extend it to the six counties. The Government of Northern Ireland was more than anxious that the inhabitants of the area under its control should be treated precisely as if they were inhabitants of Surrey or Yorkshire, and urged the British Government to make no exception in the case of military service. Not unnaturally, opinion in the Northern area was divided sharply. The Nationalist minority took the view that it was being subjected to the rule of the Northern Government under duress; that the partition of Ireland was a crime against Irish nationality, and that no valid excuse could be advanced for the conscription of those young men in the six counties who were unwilling citizens. The agitation never reached the degree of intensity that it had reached in 1917, when the threat of conscription was held over all Ireland: but, largely as a result of the intervention in London of Mr. de Valera, Taoiseach of Eire, the British authorities decided to exclude Northern Ireland from the scope of the Act. The present situation, therefore, is that all the young men of Great Britain are being conscribed, whereas the young men of Northern Ireland are under no compulsion. Voluntary recruiting, it appears, has not been particularly good in the North. Although many individuals have joined the British forces, the Nationalist minority, as a body, has not been showing much enthusiasm for Great Britain's war effort. The Unionist majority, which persists in its attitude of intimate association with Great Britain, is officially "breast-high" for the British cause; but large numbers of Unionist and Protestant young men have failed to volunteer for service on the ground that their jobs might be taken by Nationalists, or even by immigrants from Eire. In these circumstances, and now that the recent bombing of Belfast has brought the war into the heart of Northern Ireland, the whole issue of general conscription has been raised again. It has been announced that the British Government is giving the matter its close consideration—in other words, we presume, that a bill is being prepared. The Northern Government is whole-heartedly in favour of compulsory service. The Ulster Unionist Council, on whose support the Government depends, has passed a unanimous resolution in favour of the plan; and Mr. J. M. Andrews, the Northern Premier, flew to London yesterday to discuss the matter with Mr. Winston Churchill, at the latter's request. Lord Glentoran, Minister of Agriculture, and Mr. J. F. Gordon, Minister of Labour, also have gone to London, whither they will be followed by Sir Basil Brooke, Minister of Commerce, and Mr. J. C. MacDermott, K.C., Minister of Public Security.

It was only to be expected that Nationalist opinion in the six counties would be mobilised in opposition to compulsory service; and Cardinal MacRory's protest on Thursday indicated that widespread resistance must be expected. At a meeting in Belfast last night representatives of the Nationalist Party decided, in the words of the 1917 manifesto, to resist conscription by "the most effective means consonant with the law of God." Tomorrow further meetings will be held in Belfast, Derry, Armagh, Newry, Omagh, Dungannon and Enniskillen; and it is obvious that the stage is being set for an imposing display of opposition to the Northern Government's plans. Let us say at once that we deplore the introduction of such a contentious subject at the present time. Some malignant fate seems to haunt the history of this country, and to take a fiendish delight in making its appearance whenever there seems to be the least chance of a reconcilation between the two main sections of our people. When, some weeks ago, the city of Belfast was bombed unmercifully, all local differences were buried beneath the *débris* of hundreds of humble dwellings, and the spontaneous wave of sympathy and compassion that swept across the border encouraged the hope among Irish men of good-will that a new bond of brotherhood might be forged between North and South. Is all that feeling of common kinship to be wiped out now by the revival of an old and bitter controversy? We realise to the full that the British Government has a strong case in favour of conscription in the six counties. From the point of view of the average Englishman, there seems to be no good reason why young men in Northern Ireland should be exempt from military service when young Englishmen, Scots and Welshmen are being forced to help in the defence of their country. The leaders of the Northern majority always have insisted on the "step by step" policy that was enunciated by the late Viscount Craigavon; and from the British standpoint the existing condition of affairs must seem to be highly anomalous. Having said so much, and having admitted that the whole logic of the case is on the British side, we must consider the problem from the Irish point of view. In our considered opinion, the enforcement of conscription in the six counties in present circumstances would be a grave mistake. The ultimate object of every right-thinking Irishman must be to bring about the reunion of our common country. We do not believe that this ideal can be achieved easily, or in a short space of time; but we do not believe that its achievement is impossible. Northern Ireland is an integral part of the United Kingdom, and, consequently, its citizens have no right to expect differential treatment of any kind; but in matters of this kind there are more important considerations than logic, or even than law. Judged by purely military standards, the additional man-power that would be produced by conscription in the North is almost negligible; probably, the maximum number of recruits would not exceed 100,000. Furthermore, at least one-third of this number would be composed of unwilling, possibly even of resentful, men, who would be a hindrance to any army. Writing as Irishmen, who always have stood for the British connection, we would appeal to the British Government not to persist in its plan. The effects of conscription in the North on our domestic relations would be deplorable; in the long run its effects on British interests probably would be equally bad.

Admiral Darlan's Apologia

Strong and sincere efforts are being made to avert the worst calamity of the European war—an open breach between Great Britain and France. A fortnight ago Admiral Darlan, who appears to have succeeded M. Pierre Laval as the "strong man," and the most ardent pro-German, of the French Ministers at Vichy, visited Herr Hitler at Berchtesgaden in order to establish a new *modus vivendi* between his country and the German Reich. It is known that agreement was reached; what form the agreement took is unknown. The rumours inevitably have come thick and fast, ranging from the return of the French Government to Paris to a guarantee of safe transport for German troops through unoccupied France to the Mediterranean ports. None of them has been confirmed, and we question whether any of them will be confirmed on paper: the terms of the Franco-German agreement, whatever it may be, will be displayed in actions, not in words. Nevertheless, it is clear that a new intimacy has been created between the French and the German Governments. The agreement hardly had been signed before German aircraft were reported to be on their way to Iraq *via* the French mandated territory of Syria, and the Prime Minister of England spoke sharp words to the House of Commons concerning Marshal Pétain and his colleagues. Since then the "tension" between France and Great Britain has become increasingly acute. Two days ago the Foreign Secretary of Great Britain, Mr. Anthony Eden, issued a sharp warning to the French Government. He spoke of the "new and sinister development in Vichy policy," which, he said, had been described in Vichy itself as "opening up a new phase in Franco-German collaboration." Marshal Pétain's Government, he insisted, had embarked upon a course "which must place the resources and territory of France increasingly at the disposal of a Power which is the enemy not only of France's former ally, but of France herself." In those circumstances, Mr. Eden said, Great Britain had no choice: she must hold herself free to attack the enemy wherever he might be found, whether in occupied or in unoccupied territory. It is hard to see how Great Britain could do otherwise. For a year past she has had no hesitation about the bombing of occupied France, and nobody has blamed her in the slightest degree. Her right certainly will be no more open to challenge if she attacks German aeroplanes on Syrian soil, or tries to prevent the passage of German troops through the territory of unoccupied France.

The people of France must be watching these proceedings with sadness. In the nature of things, they can have small affection for the nation which has defeated them more decisively than they ever had been defeated in history, and they must retain strong feelings of friendship for the British, who, after all, were their allies little more than twenty years ago. We do not suppose, for that matter, that Admiral Darlan enjoys his position. His country has been defeated, and the price must be paid: his task is to make the price as small as possible. Sadness, rather than defiance, is the keynote of his answer to Mr. Eden, broadcast from Paris yesterday. He insisted that French sovereignty remained absolute, and that France had not been asked to surrender any of her colonial territory, to hand her Navy over to German control, or to declare war upon Britain. In the negotiations with the Germans, he concluded, "France had to choose between life and death. The Marshal and the Government have chosen life." Such phrases are more than half an apology, not only to the French, but also to the British, people; and the tragedy is that they cannot make any difference to the issue, which must be the growing estrangement of the two. France may not surrender her Navy to the Germans, but it will be almost as serious for Britain if she permits German troops to make use of Marseilles and Toulon, as she already has allowed them to make use of the Syrian aerodromes; she may not let herself be persuaded to attack Gibraltar from her possessions in North Africa, but her conduct will be no less dangerous if she allows the Germans to do the same thing. The French always have possessed a reputation for logic, and Mr. Eden's speech will have come as no surprise to them: any French statesman in Mr. Eden's position would have acted in similar manner. In spite of propaganda on both sides, we refuse to believe that any genuine ill-will exists between the British and French peoples, or, for that matter, between the British and French Governments; and more is the pity that, as time goes on, succeeding "incidents" are bound to create a growing measure of ill-will. France, in her humiliated condition, cannot fail to be angered by the British blockade, while England is bound to become more and more bitter as her sons' lives are lost by reason of some French concession to Germany. These estrangements are among the cruellest tragedies of war.

Radio Eireann

Radio Eireann has just issued its annual report for 1940. On the whole, the report leaves much to be desired; the only part of it which is really satisfactory is the increase in the number of radio licences. The number of licences has increased from 166,275 on the 31st December, 1939, to 179,563 on the 31st December, 1940, which represents an increase of 8.1 *per cent.* In other words, one person in every sixteen held a licence last year, as compared to one person in every seventeen the previous year. This increase is most probably due to the fact that wireless sets are becoming less expensive and more efficient every year, and people are buying them to listen to broadcasts from the B.B.C. and foreign broadcasting stations; certainly it is most unlikely that anybody has invested in a wireless and a wireless licence in order to listen to the programmes from Radio Eireann. In most other respects the report shows a marked decline on former years, which is, perhaps, not surprising under the circumstances. The broadcasting hours have been shortened considerably, and the total number of minutes of broadcasting for the whole year amounted only to 155,093, or an average of 7.1 hours *per* day. The main sub-divisions of time for this period were: 54.2 *per cent.* of the time devoted to music; 11.4 *per cent.* to news; 9.9 *per cent.* to talks and debates; 9.1 *per cent.* to plays and variety; 3.6 *per cent.* to schools programmes; 1.8 *per cent.* to commentaries, and 1.0 *per cent.* to religious services. The rest of the report is concerned, for the most part, with remarks on the changes which have taken place in the arrangement of programmes. The amount of time devoted to recitals by *ceilidhe* bands, for instance, has been greatly increased, and *ceilidhe* music now has become one of the regular features of the programmes, to be broadcast at least twice a week, and frequently more often. In the same way the amount of time devoted to programmes in Irish has been increased, in spite of the reduction in the total number of broadcasting hours. Since Radio Eireann is deriving a considerable amount of revenue from the taxpayers, it is only fair that they should be consulted about the programmes, and if any changes are made they should be for the benefit of the listeners in general, rather than for one particular section of them. In a nation where one person in every sixteen possesses a wireless set, it is a great pity that they should have to "tune in" to some foreign station in order to listen to programmes worth hearing.

COURT AND PERSONAL

The Duchess of Gloucester, attended by Miss Eva Sandford, this week visited the Islington branch of the Invalid Kitchens of London.

Queen Wilhelmina of the Netherlands, accompanied by Prince Bernhard, this week opened the Dutch Sailors' Home in London.

The Marquess of Willingdon gave an address on his recent tour in South America at an at home held this week in the Forum Club, London.

The Earl of Sefton was among those present at a Memorial Service for Brigadier-General Sir Claude Champion de Crespigny, which took place this week at the Royal Military Chapel, Wellington Barracks, London.

Lady Maud Carnegie this week visited an aerodrome in the Home Counties area, and presented two flying ambulances on behalf of the Silver Thimble Fund.

The Spanish Ambassador in London gave a luncheon party this week at the Spanish Embassy. Sir Robert Hodgson was among those present.

The engagement is announced between Conrad A. Hayden (R.A.S.C.), youngest son of Captain and Mrs. Hayden, 137 Strand road, Dublin, and Irene, third daughter of Mr. and Mrs. Harte Barry, 30 Elgin road, Dublin.

The engagement is announced of Desmond G. Horan, LL.B., Solicitor, St. Peter's, Ailesbury road, Dublin, and Joan Mary, second daughter of Dr. and Mrs. Patrick Dempsey, 45 Ailesbury road, Dublin.

Mr. J. F. Liddy has returned to 20 Laurence street, Drogheda.

Mr. W. Stewart has left 34 Upper Fitzwilliam street until Wednesday, 4th June.

"THE P.C."

Parties may be brought by all who have invitations for the opening to-night.

Switzers Ladies' Hairdressing Salons (1st Floor) offer an up-to-the-minute service in "Eugene" and "Macdonald" Permanent Waving—also "Jamal" Machineless Waving. Mrs. Barkley, Beauty Consultant from the Innoxa Salon, London, is at Arnotts Beauty Shop this week giving the latest Innoxa Treatments. Consultations free. Treatments by appointment. 'Phone 71771.

Fashionable Spectacles at Moderate Prices. Pollock and Co., Ltd., 50 Grafton street.

A further arrival of Smart Hats for Whitsuntide.—Tanner and Shire.

Leaders of Fashion in all Spectacle Wear. Dixon and Hempenstall, Grafton street.

Femina, Ltd., are now showing a special selection of beautifully tailored Over Check Frocks from 79/6; also smart little Floral Frocks from 29/11, at 9 Wicklow street.

Arnotts Beauty Shop advise a "Greet the Sun" course of six treatments (25/-) to prepare you for the bright days and holidays ahead.

Charming Court Shoe in blue crushed kid, with a medium covered heel, other shades to choose from at Stephens and Bourke.

Visit Elizabeth Nolan's Trousseau Treasure Box, opp. Gaiety. Chinese Lovelies, Linens.

Boys' First Communion Suits—We are showing a big selection of High-Grade Goods at keen prices.—"Our Boys," 24 Wicklow street.

Maguire and Gatchell are displaying Table Glass of Fashion and Exquisite China, most acceptable and useful Presents, at 10 Dawson street, Dublin.

To Ladies.—Medical Appliances, Belts, etc.; Artificial Silk Elastic Stockings, which defy detection, or Lastex and Lastestar Stockings, which need no covering hose and wash well. Lady attendants.—Fannin and Co., Ltd., 41 Grafton St.

Make a note of it. 'Phone 51359. C. Jones and Sons, Ltd., Renovators and Decorators, 114 St. Stephen's Green

Sharpley's Specialists, Baby Linen, Nursery Accouchement Sets. Price List—2 Nassau St., Dublin

GENERAL SYNOD
SERVICE IN SAINT PATRICK'S CATHEDRAL

The Service before the opening of the General Synod will be held in St. Patrick's Cathedral next Monday evening at 8 o'clock. The sermon will be preached by the Right Rev. Dr. Crozier, Bishop of Tuam. A full attendance of the Archbishops and Bishops and of the Chapter of Dublin is expected. The procession will be led by the Divinity students of Dublin University. All who are taking part in the procession are requested to be in the Lady Chapel at 7.45. The Service will last one hour. The music this year will include Vaughan William's Festival Te Deum; Bach's chorale, "Jesu, joy of man's desiring," and the motet, "God be in my head" (by request), in memoriam of Sir Walford Davies, a great worker for Church music, whose benign influence on an unknown number of people it would be difficult to estimate. The words of all the hymns and anthems to be sung will be provided. 'Buses 54 and 50 pass the Cathedral. Seats will be reserved for members of the General Synod and their friends.

THE SUN.

	To-day.	To-morrow.
Rises	5.13	5.12
Sets	9.32	9.33
Lighting-up Time	10. 2	10. 3
HIGH WATER AT DUBLIN.		
Morning	11.34	—
Evening	11.58	12. 6
AT OTHER PORTS.	Morning.	Evening.
Ballina	6.13	6.32
Belfast	11. 4	11.28
Cork	5.16	5.41
Cobh	5.13	5.36

LONDON LETTER

50 FLEET STREET, LONDON,
FRIDAY NIGHT.

STATISTICS compiled by the British Treasury show that there was an advance of more than 36 per cent. in the national wages bill between 1938 and 1940, as compared with a rise of less than 22 per cent. in profit incomes, the increase in wages being more striking when it is remembered that the reduction in wages of workers who have joined the Navy, Army and Air Force has been taken into account. The lower rise in profit incomes is accounted for by the smaller increase in the disbursements in the way of dividends. The analysis of expenditure shows that the country was as well fed in 1940 as in 1938, expenditure on food, drink and tobacco being about 20 per cent. more, but the amount spent on clothing was only nine per cent. more. There was a substantial reduction in the amount spent on motoring. The conclusion drawn from the statistics is that stocks of all commodities in the country have declined to a considerable extent during the two years.

Future of Hospitals

The process of reconstruction and reorganisation now taking place in so many directions will in time affect the hospitals, and proposals are being put forward that in the days to come these institutions shall be placed on a national basis, and supported by the State. The present voluntary system may be continued, but with a guarantee that any deficiency of funds shall be made good by the authorities. This would bring nearer the adoption of a State medical service for doctors, though there is a very great difference of opinion on this matter. A suggestion is put forward that a compromise with the opponents of the scheme might be reached by leaving the medical profession to retain its individualistic position, and placing the hospitals under a corporation which would really exercise State control. In any event, the destruction of so many hospitals throughout the country will give the opportunity after the war for any changes that may be necessary.

The Vegetable Garden

The British Royal Horticultural Society has issued a most valuable little book, "The Vegetable Garden Displayed," which provides all essential instruction for the laying out and cropping of a vegetable plot and the storage of the produce. It is published at a shilling, with threepence for postage, and every page is worth the money. It gives details for the planting and growing of a great many varieties of vegetables, their care and the best methods of cultivation. A section is devoted to tools and their care. The British Minister of Agriculture, in a foreword, warmly commends the work, and remarks that already hundreds of members of the society have undertaken to further the production of food by their help and guidance.

"At Your Service"

A rather remarkable record is that of Miss Lyla Clapperton, of the "At Your Service" Bureau, of Euston Station, whose work consists in dealing with the many thousands of telephone calls from all parts of London. She has dealt with 489 travel inquiries, needing a wide knowledge and constant attention in seven hours. It is true that travelling has diminished, but there has been no decrease in the number of inquiries. After a raid Miss Clapperton is besieged with inquiries regarding the morning train services. Service people generally are very intelligent inquirers, and accept an answer without hesitation. The only complaint is that a great number of inquirers forget to utter one word of thanks. A word of appreciation means much to the telephone girls.

Mrs. Mathias's Post

History for women will be made shortly when Mrs. Mathias, F.C.A., sets sail for Hong Kong, where she is to take up an appointment as one of six war tax assessors. She will be the only white woman, other than doctors and nurses, in the place. When women and children were evacuated from Hong Kong Mrs. Mathias had to leave her husband, but she has been working hard for twelve months to break down the prejudice against women assessors, and has now achieved her object. Her appointment has been hailed in the Civil Service as a notable advance in the efforts to secure such jobs for women.

Ballycotton Lifeboat Award

The Royal National Lifeboat Institute made rewards of £4 10s. 6d. to its crew at Ballycotton, Co. Cork, for salving a ship's boat at the end of April. There was no one on board, and nothing to identify the port from which she had come, but there was a chart of the North Atlantic, and a log in which the last entry had been made over four months before.

IRISHMAN'S DIARY

Personality Ballads

The visit this week to Dublin of an old friend of mine at present residing in London, and a Peace Commissioner of this country, reminded me of a ballad that his picaresque personality had inspired George Redding to write way back about twenty years ago.

There was a regular vogue of these spicy songs in the Dublin of those days, and it is only when the sight of some white-haired exile of Erin coming back for a look around, on the wings of Aer Lingus, that the old songs are stirred up with the sediment of memories.

Yesterday somebody, recalling a few lines of the ballad in the presence of its unblushing addressee, made me ponder on how a little phrase from the ballad-maker can often serve to keep alive the good men do, "monuments more lasting than brass," or than illuminated addresses!

"What actions meek and holy
Shall for him intercede?
Go ask the poor and lowly
That knew in time of need.
If these should prove him winner,
What matter how he fares,
Who's neither saint nor sinner?
But merely . . "—

Then comes my friend's name.

Seumas O'Sullivan tells me that there were several ballads written then on similar themes, most of them unsuitable for public entertainment, but others, like "The Dublin Barbers" and "The Printer," well worth including in a radio recital.

Perhaps, Mr. Donagh MacDonagh will give us a programme of "Personality Ballads" when Ireland is singing again.

Nevill's Court Under Fire

When I heard that London's oldest house, No. 10 Nevill's Court—dating from before the Great Fire of London in 1666—had been destroyed, I felt a pang.

Almost within hail of Fleet street, this quiet court had the air of a residential quarter out in the country. Calling at a Fleet street office not long before war broke out, I was asked to go along to 10 Nevill's Court, a few minutes' walk away.

When I arrived I could hardly believe it. A green-painted wooden door marked the end of the long strip of garden, with a path running up between the grass and flowers on each side. For the heart of the British newspaper world it was absurdly rural.

For many years Keir Hardie lived there when he came up to London from a Welsh mining district to represent the miners in Parliament. He paid about 10s. a week rent, and found it quite enough, too; for this was before the days of payment of members.

By an irony of circumstance, a pacifist editor and ex-M.P.—Mr. Fenner Brockway—lived there up till the time of its destruction, and was on the premises during the fire and explosive bomb attacks last year.

Merrion's Record

The defeat of Merrion by Phœnix in the first round of the Leinster senior cricket cup on Tuesday brings a remarkable record to an end.

Until the start of last season, Merrion were one of those teams which seemed to be anchored about mid-way on the league table, and seldom threatened more than an occasional victory over the stronger sides. However, a quiet policy of encouraging schoolboys was going on behind the scenes, and that excellent coach, Brockway, was reporting progress by the youngsters.

A young XI., captained by one of the keenest men in the country, J. A. O'Donnell, took the field last season, and, after a rather unpromising start, in which they were saved by time from a defeat by Pembroke, went on to record some splendid performances. Phœnix were defeated twice and Leinster once in the league.

After some anxious moments near the end of that competition, the trophy was secured with a record of seven wins and five draws in twelve matches.

Fighting Spirit

The Cup provided further instances of the club's fighting spirit. After an easy win in the first round, they seemed to be doomed to defeat by Phœnix at the second stage, but dynamic fast bowling by C. Mara, assisted by inspired fielding, caused a Phœnix collapse, and Merrion won by seven runs. Trinity were their next victims, and in the final they beat Leinster by three wickets, their fielding being as good as any I have ever seen.

The majority of the side were not much over school age, and, even though the batting was not by any means brilliant, the runs were got when they were really needed, and the bowling was first-class, most of their opponents being dismissed for less than 150 runs.

The season must have given immense satisfaction to the older members of the club, who had seen a policy which required patience and many disappointments brought to a triumphant conclusion. An unbeaten record imposes a strain on young players, and this defeat should inspire Merrion to bigger things in the next couple of months.

"P.C."

Writes a correspondent:—

Your literary man who had lived in Tipperary and abroad and had never heard of Charles Kickham or Knocknagow, reminds me of the last stanza of C. J. Boland's poem, "The Two Travellers," to be found in the "Clonmel Scrap Book." The local man upbraids the globe trotter.

"And I'd rather be strolling along the qu

BOOKS OF THE WEEK

A Socialist and the Great War

The Writings of James Connolly

By Cathal O'Shannon

A Socialist and War, 1914-1916. By James Connolly. Edited and with an Introduction by P. J. Musgrove. London: Lawrence and Wishart, Ltd. 2/6 net.

THIS is a selection from articles contributed by James Connolly to *The Irish Worker* and *The Workers' Republic*, Dublin, and *Forward*, Glasgow, between the outbreak of war in August, 1914, and January-February, 1916—two months before the Easter Insurrection, for his part in which Connolly was executed.

It is to be remarked that it is a selection from Connolly's writings of that brief period, and not a complete collection of the articles he contributed even to the journals named. It does not, therefore, tell us all that Connolly expressed in print in the fateful first twenty months of the last world war, and to that extent it fails to reveal fully the Connolly known here in the last year or two of his life.

The articles here printed are chosen, quite clearly, for a purpose partly described in the title, and they are representative enough of Connolly to serve that purpose. The purpose is, frankly, to claim the Irish Socialist and Republican Commander as an ally for the Communist Party in Great Britain in the attitude it has adopted in 1940-'41 to the present war, to the Churchill Government, and to the British Labour and Trade Union movement. That much is clear from the editor's introduction, the notes with which from time to time he applies remarks of Connolly in 1914 or 1915—occasionally by stretching a point—to happenings or declarations and happenings in Great Britain in 1940 and 1941.

Connolly and Marxism

This is a facile method of winning allies and arguments for present causes from a virile combatant in past conflicts, and it is not confined to what are, not unfairly, known as Stalinist exponents of Leninism, that is to say, of the current interpretation and application of Lenin's Marxian Communism. It is none the less interesting for all that. It is all a matter of editing and choosing, very much like the devil quoting Scripture, but it is at least debatable whether Connolly's published work would justify the editor of this selection, and whether Connolly himself, a vigorous, hard-hitting, and independently-minded controversialist, would accept Mr. Musgrove's conclusions or subscribe to his thesis.

In his introduction, Mr. Musgrove can emulate Satan reproving sin.

Harking back to condemnation by Engels, Lenin and Stalin of "distortions of Marx's doctrines," he alleges, without just cause, a "virtual suppression of the mass of Connolly's writings," he mentions a reference by Desmond Ryan to "partisan claims on his corpse," and in the same breath goes on to accuse him of hastening "to snatch Connolly's body for the now non-Socialist Irish Labour Party!"

Knowledge of the Past

A few pages later Mr. Musgrove declares: "Connolly's vast store of learning and experience did not lead to dogma, but was a part of his preparation for the struggle. His knowledge of the past was his guide to the future." This does not altogether fit in with Mr. Musgrove's own dogma or thesis, but it is a fair conclusion from the articles selected for this volume. These are still of more importance than their editor's commentary, although they were written hurriedly in the strain of conflict and intended for the immediate purpose of throwing light upon current historical events. They have strength, clarity, sharp point, passion and at times eloquence. But while much that is in them has a general application, there is much, too, that sprang, as it were, from the spur of the moment. An example would be Connolly's quotation from *Warheit*, a Yiddish daily paper published in the United States: "At the present time, there are only three nations in the whole of Europe whose people are not entirely antagonistic to the Jews. These countries are Austria-Hungary, Germany and Italy." It would be grossly unfair to judge Connolly by that.

In spite of footnotes like that which implies that imprisonment and banishment in 1848 broke John Mitchell's health and killed him a month after his election for Tipperary in 1875 and its partisan introduction, this volume has been worth publishing for its reprints of articles showing one aspect of the man whose inspiration influences some of his countrymen still, and whose militant action was a primary factor in the creation of an Irish State.

The New Year, and Childhood Memories

Thirteen English Essays

A Baker's Dozen. By Llewelyn Powys. London: The Bodley Head. 6s. net.

THIS book contains—as its name more or less suggests—a selection of thirteen essays by Llewelyn Powys, the first book of his to be published since his death early this year.

Most of the essays have appeared before in various periodicals, but, no doubt, Mr. Powys's many admirers will be delighted to find a collection of them so beautifully bound and printed.

Mr. Powys wrote on a variety of subjects, and the essays in this book range from four pages on the subject of the New Year to six pages of childhood memories. It is not, however, for the subject matter of his writings that Mr. Powys is famed, but for the style. To many readers he will need no introduction; for the rest, a quotation should suffice. On the subject of New Year he says:—

> There are sundry modes of spending New Year's night. A few over-curious and superstitious men and women attempt to acquaint themselves with their future fates by trials of sortilege. The Bible, Shakespeare and Rabelais are the three books best suited for such divinations. Many young men and lightly-laughing maidens favour dancing their way, hot of foot, into the first frosty minutes of January. Others prefer to face the New Year their heads dizzy with wine.

A strange, spidery style, but a style that is, nevertheless, fascinating. "A Baker's Dozen" is worthy of a place on the book-shelf of any student of the English essay.

THE BURNING BOUGH

(In homage to Sir James G. Frazer)

By EWART MILNE

ONLY they knew certain things were forbidden,
And believed the mourning clothes misled a dead man's ghost.

For how had their hostings turning homeward known
Why, cast from pot of earth, the fennel was strewn
There on the wave withdrawing of a fallen tide
Where the image of Adonis dead lay pierced by corn,
And the withered and rootless flowers floated idly?

But we, and all our sleep-walking generation, know!
The Deliberate Bough has sung to us. Who, with totem and tabu,
Still face the oncoming tide and bid the waves not flow.

* * * * * * * * *

Go then, Calm, Fear-Dispelling, and Comprehensive mind,
Sealed from the ripened garden where your work is done,
Make Fame's descent with ilex torch to endless vale!
The bonds constraining us that loosened at your note
More closely bind our hearts with cords of fairy tale.

Because of your bough whose every leaf is Golden
A wider world grew kinder under the sun:
And kinder, wider still must grow, that man's life be won.

The Contemporary Scene in Poetry

Poems by Louis MacNeice and Ferdinand Levy

By AUSTIN CLARKE

Plan[illegible] and Phantom. By Louis MacNeice. London: Faber and Faber. 6/-. Flashes from the Dark. By Ferdinand Levy. With a Sketch of the Author by Louis le Brocquy. Dublin: The Three Candles Press. 4/6.

A [illegible] EEK ago I read through "Plant and Phantom" and found that its general effect was exciting and stimulating. On returning to it again, I discovered that very little of it had remained in my memory. Mr. MacNeice seems to be writing and publishing his volumes of poems too rapidly. It takes time and a good deal of patience to create a mood which lasts when the immediate stimulus has gone.

Mr. MacNeice relies on the immediate response of the reader, and this limits his appeal to those who happen to be more or less in the same state of mind. He finds himself, in fact, in the predicament as many other poets of recent years who feel that it is their duty to achieve "contemporaneity."

Journalism in Verse

Critics have solved the problem to their own satisfaction by speaking glibly of the new journalism in verse. But nothing could be more inaccurate than this phrase. The real trouble is that so far, the poets seem to suffer when they are in competition with the up-to-date novelist and the journalist. For modern prose, at its best, has developed a brilliance, speed and snappiness of its own. The daily newspaper, leaping off the rollers, has a novelty and verve which it is difficult to simulate in verse. The successful news reporter is a born hunter, whose gusto can carry him even through the horrors of mechanised warfare. The poet is a stricken moralist, driven into silence or into mockery. It is significant, therefore, that some of Mr. MacNeice's more bitter lines take the form of ironic prayers:—

> Die the soldiers, die the Jews,
> And all the breadless homeless queues,
> Give us this day our daily news.

LOUIS MACNEICE.

Nervous Rythms

American poets have developed the nervous rhythms of modern speech. But, in common with the group of English poets who came into prominence before the present war, Mr. MacNeice falls back on the conventional old-fashioned forms of what used to be called Occasional Verse. In a poem such as "Trilogy for X" the parody is an ironic echo of Swinburnian measures.

> And one lies lonely, haunted
> By limbs he half remembers,
> And one, in wedlock, wonders
> Where is the girl he wanted;
> And some sit smoking, flicking
> The ash away and feeling
> For love gone up like vapour
> Between the floor and ceiling.

It is curious how many of these poems, serious or parodic, run to these facile measures of Swinburne. Mr. MacNeice untunes them, as it were, by using the device of consonantal rhyme, discovered by Wilfrid Owen, and also by assonance, which has spread from this country to England. But he uses these devices only in an external way and without the subtlety which they demand.

AUSTIN CLARKE.

Arresting Imagery

It is unfortunate that Mr. MacNeice should be content to write carelessly and adopt the easily-learned tricks of light verse; for he has the true gift of arresting imagery. Here is an example taken from a very commonplace poem about America:—

> The lawn a raft
> In a sea of singing insects.

How well that describes the dazzling insufferable intensity of an American heat-wave. When, in fact, Mr. MacNeice forgets about journalism and politics, and relies on the patterning of mood, he writes splendidly, as in "Meeting Point," and it is noteworthy that he can achieve his effect in conventional forms.

"Cradle Song"

"Cradle Song" expresses lyrically and with the strength of under-statement the tragedy we know too well.

> Sleep, my darling, sleep;
> The pity of it all
> Is all we compass if
> We watch disaster fall.
> Put off your twenty-odd
> Encumbered years and creep
> Into the only heaven,
> The robbers' cave of sleep.
>
> The wild grass will whisper,
> Lights of passing cars
> Will streak across your dreams
> And fumble at the stars;
> Life will tap the window
> Only too soon again,
> Life will have her answer—
> Do not ask her when.
>
> When the winsome bubble
> Shivers, when the bough
> Breaks, will be the moment
> But not here or now.
> Sleep and, asleep, forget
> The watchers on the wall
> Awake all night who know
> The pity of it all.

"When the bough breaks"—an excellent touch!

The Contemporary Scene

The contemporary scene in these poems is a world on the verge of war and not in the middle of a war. The effect is a curious remoteness as if the writer, breaking the new unwritten law of contemporaneity, were avoiding the complete tragedy itself.

Mr. Ferdinand Levy, who is a Jamaican student at present in Dublin, also might be called contemporaneous. He writes of another side of contemporary life. To read his rapid, rhythmic lines is to turn the knob of the nearest wireless set and be swept away by the squawks and bangs of "hot" music.

MR. FERDINAND LEVY.

> Everybody's happy
> An' everybody's gay.
> Dat am de spirit
> Of a cabaret.
> If you ain't a-feeling happy
> An' you ain't a-feelin' gay,
> Just take a tip, my brother,
> An' make your git-away.

The Influence of Harlem

Even in his impressions of Ireland, Mr. Levy is never very far away from Harlem or its influences. The strains of jazz from the nearest Irish dance halls invade his scenes. So his lines "On First Visiting Killiney" are set to the tune—

> Gonna tell 'em, Lord,
> Gonna tell 'em soon—
> Gonna tell 'em 'bout
> How I saw the moon
> Shim-sham-shimmy
> All over the pool.

The serious poems, in which he hints at the tragedy of the black race, are more unequal. But this is a cheerful and very readable little book, and most of the verses are written in what the learned would call catalectic dimeter. Underneath the jazz and crooning, however, a deeper note is implied. The negro is "the great mummer of the universe," and his antics are a "holiday from social sting."

Faith in Ultimate Victory

Two Books on War-Time Britain

Front to Back. By Hector MacQuarrie. London: Cape. 8/6 net.
Formidable to Tyrants. By Phyllis Bottome. London: Faber and Faber. 7/6 net.

BELIEF in ultimate victory is an article of faith in Britain. In these two books the war is viewed from different angles, both civilian; but they both demonstrate the faith of the writers, and the people, in victory.

Mr. MacQuarrie is a New Zealander who fought in the last war (you may remember his "How to Live at the Front") and has spent many years in Britain. He gives what is really a chronological study of reactions from Autumn, 1939, to Autumn, 1940. It is not too serious a study, however, because even war has its lighter moments—the drama of the Auxiliary Policeman and Mr. MacQuarrie's "black-out" is delightful. Much of the book is concerned with the author's personal reactions and opinions, but it does give a comprehensive picture of life during one of the most difficult years in British history.

Scientific Government

On the subject of politics Mr. MacQuarrie offers an interesting thought:

> "I have often wondered why a purely scientific form of government has not been developed long before this. I can imagine a dozen or so strictly anonymous, brilliant minds, especially trained for the work, in more or less continuous session, carrying on the business of government and forbidden to utter a political word outside their council chamber; and doing very well, indeed. Eventually they would have little need to talk even in the secrecy of their chamber, because, after a time, every symptom of difficulty in the country would have its own tabulated remedy which would be applied without question or newspaper comment. Progress would be watched and guarded, and balance maintained. The saving in hard cash would be immense; but this would be a small advantage compared with the freedom we would enjoy from politicians."

That hardly seems to be true democracy, but it is a good idea; however, the very thought of anonymity for the rulers would lead to trouble—there are so few people, even "brilliant minds," who do not like to see their names in print.

Sound Reporting

Mrs. Bottome has spent many years on the Continent and in the United States of America; hence she brings a fresh mind to bear on the subject of Britain in war-time. Her book was written at American instigation, but its appeal is not solely to American readers, and, as "observers," people in this country should be interested in it.

After the outbreak of war she crossed the Atlantic to England, and here we have her impressions of a wide variety of scenes—from London to the cockpit of Britain (the Dover area), then to the Midlands and a munitions factory. The Navy, Army and Air Force all were visited during Mrs. Bottome's tour to collect material.

There is no spreading of jam on this bread-and-butter account of war-time Britain; it is sound reporting. "Formidable to Tyrants" is a very competent piece of work, and a really worth-while addition to the growing shelf of books on the present war.

GONGORISM COMES TO TOWN

HOW TO TELL A HAWK FROM A HANDSAW

MODERN ART FOR EVERYMAN

MR. NOEL COWARD has a distressing habit of popping into the news from time to time with almost monotonous regularity. When he is not acting or producing, he is being talked of in Parliament. When he is not travelling to Hong Kong, he is being photographed in black pyjamas and Chinese poses.

This time he springs once more into print in a small pamphlet called "Australia Visited, 1940" (Heinemann. 1s. net), which is, in actual fact, a collection of talks which he broadcast to the Australian nation on his visit there last year.

On the whole, the book is a slight affair, consisting mostly of platitudes about the British Empire and Democracy, and it reads rather like "Cavalcade" brought up to date, and padded with a lot of references to the fall of France, the battle of the Atlantic, and that sort of thing.

There is, however, one paragraph in the book which interested me. Talking about the changing value of things, and what will have to go after the war in order to make for secure peace, he says—"Of all the many varieties of snobbery, intellectual snobbery is the worst. To admire works of art merely because others have admired them, to be pretentious of speech, to imply an understanding of things that you do not understand at all merely in order to assert your superiority, this is mean and cheap and lacking in human grace."

* * *

Noel Coward His Hat

Mr. Coward is, of course, talking through his theatrical hat. (Of course, I do not really know whether Mr. Coward does wear a hat or not, but it is not always necessary to have a hat in order to talk through it.) As any of our modern Irish artists will tell you, the only way to appreciate modern works of art is to follow those who are in the know; one cannot judge whether a thing is good or not merely by looking at it. Actually, the term "intellectual snobbery" is inaccurate and deliberately misleading; Mr. Coward means "aesthetic eccentricity," and, as such, it is practised by all our artists and their followers.

BAD ART.

Let me give you an example. If you go into the Municipal Gallery any Saturday afternoon you may hear the following conversation between irate father and inquisitive son. Father, it might be mentioned, is a keen student of the Arts and attends all exhibitions, first nights, etc.

* * *

Conversation Piece

Inquisitive Son: Daddy, what's that?

Irate Father: Read what it says under it Son—"Cabbages and Kings."

I.S.: Where are the Kings, Daddy?

I.F.: Do you see that squiggeldy line over in the corner? Well, that's the cabbages.

I.S.: Yes, Daddy, but where are the Kings?

I.F.: Why don't you look at the next painting—the thatched cottage?

I.S.: *Where are the Kings, Daddy?*

I.F.: If you don't come and look at the cottage you'll get no tea.

I.S.: Daddy, why is the cottage pink?

I.F.: Because that's the way the artist sees it.

I.S.: Does the artist see the grass pink too?

I.F.: Yes, I suppose so, Son.

I.S.: Is that what you call seeing the world through rose-tinted spectacles, Daddy?

I.F.: That settles it. You'll go to bed at seven o'clock. (Pause) . . . .

I.S.: Daddy?

I.F.: Yes, my boy?

I.S.: Daddy, WHAT ABOUT THEM KINGS?

And so on.

* * *

Our Own Salvador Dali

I am afraid there are still a few people in Dublin who look at painting from the child's point of view, and who think that a picture of a cottage should look like a cottage. For their benefit I propose to give a few hints on how to know a good painting when you see one, even if it looks like what happened when father spilt the green paint into the Irish stew.

With that object in view, I decided to enlist the help of Mr. Lionelle Le Norma, that eminent authority on modern art, who, it is whispered, carries on where the White Stags left off, and who is to Picasso what Picasso is to Giotto. I went to interview him. I found him in the garden, sitting with Miss Judy Clifford, in the generous shade of his cultivated Upas Tree, listening to his portable gramophone, playing "*Sacre du Printemps.*" They were discussing the curvature of space, with relationship to Gongorism, but they ceased talking as I approached them. I explained my mission to Lionelle, and he readily agreed to help me. Brushing the grass off his gay crimson corduroys and the blooms of the upas from his luxuriant tawny mane, he began:—

"There are," he said, "two ways of painting—the old and the new. In the old days one first of all chose a subject—as, for example, purity, faith, hope or charity—contemplated the subject for several days, and then painted a picture about it.

* * *

How it is Done

"Nowadays"—and a faint smile of smug superiority played about his classical lips as he said these words—"we grasp a brush, knife, shovel or any other blunt instrument, shut our eyes and paint. When the painting is finished, we contemplate it for several days, to see what it is all about, and then we give it a title. In this way we can be certain that the artistic impulse is not hampered by the influence of any natural object.

"Take, for example, these two paintings before me. (He indicated two paintings which were spread out on the pale, rose-coloured grass before him, and which appear, in some form or other, in this page.)

"The first I should call, without hesitation, Bad Art. That it is a picture of trees, clouds, mountains, a lake and a cottage is perfectly clear to everybody; it needs no explanation, and its effect on the soul, the subconscious mind is negligible. It would, in short, make an admirable 'Art Christmas Card,' but as an example of painting it is just bad.

* * *

A Split Infinitive

"The second picture, on the other hand, is what I should call Good Art. I painted it, I may mention, on the top of a bus while under the influence of Vincent Van Gogh and Pernod Fils. At first it meant nothing, even to me who created it, but after a few months of rapt contemplation its full significance began to dawn on me. Here was the painting for which we had long been waiting—here was the true expression of the age. I called it 'Street Scene,' and to me it symbolises the eternal struggle between the policeman and the traffic lights.

"Let me explain it for your less antiar-minded readers. . . . .

"The hand on the right represents the policeman, and the long-shaped cloud on the left takes the form of a sole to further emphasise the theme of law and order. The black pillar on the left symbolises the traffic lights, and the wavy line from the earth represents the force—electricity. In the centre is the spectator—the *ego*—who is completely at sea, as can be easily seen from the presence of waves."

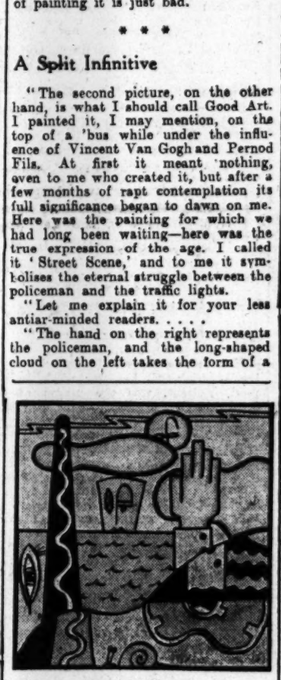

GOOD ART.

* * *

That Child Again!

The second eye on the left is to show that the human being can, if he wishes, look at the matter from another angle—that is to say, the eye on the left represents the artist as opposed to the spectator, while the snail is put in to show the progress of civilisation away from the man to the machine. "The other symbols," he added, looking hastily about him to see whether the inquisitive little boy of the last column was anywhere to be seen, "should be patently obvious to anyone who has ever given the matter any thought whatever." With that he stood up. "I am now going to brew myself a tiny cup of China tea. Will you join me?"

Before I left, he assured me he would be only too pleased to answer any questions relative to the appreciation of modern art, if my readers would bring their little troubles to him. So there is a fair offer, lovers of art! Do not let Mr. Noel Coward lead you astray with his loose talk of intellectual snobbery. The only pictures worth bothering about are the ones you don't understand, and if you want to know why, write to Lionelle Le Norma, c/o this newspaper, and he will tell you.

G. H. G.

"And how we stood at Killiney Bay, and watched yellow lights twinkling up at Bray."

LINES FROM A POEM BY FERDINAND LEVY, WHICH IS CONTAINED IN "FLASHES FROM THE DARK."

The Story of F. W. Woolworth

Farm Boy to Millionaire

Five and Ten. By John K. Winkler. London: Robert Hale. 12/6 net.

THE life story of F. W. Woolworth is a story of small money and big money, of dimes and billions of dollars, of five-cent sales by economically paid assistants in an organisation directed by millionaires. At one end of the book we have Frank Woolworth, a hard-working farm boy, with boots that leaked and a mother from County Down; at the other end we have his grand-daughter, Barbara Hutton, settling 50,000 dollars a year on the Georgian Prince Mdivani when she married him. The story of Woolworth could have been told much more sensationally, but the very objectivity of Mr. Winkler's approach enhances the biographical value of the book. The only high-lights are the high-lights of business successes.

1,000 Dollars a Year

Although his first adventures in the five-cent store trade were failures, Woolworth avoided debt—throughout his life he was a strong believer in paying cash. Eventually he had a store which brought him a profit of over 1,000 dollars a year, and he started to expand on the partner principle, the manager of each store being a part owner of that store.

One of the best chapters of the book deals with his first visit to Europe, in 1890, with extracts from the letters that he sent to his managers. In Berlin, while Woolworth was there, the soldiers were called out to salute the Empress as she was passing by in her carriage, "and nearly every person took off their hats except myself. I could see no sense in such nonsense." There is a lot of County Down idiom, inherited, no doubt, from his mother, in Woolworth's letters, and a lot of County Down aggressive independence. "The discovery of a wasted penny in his business never failed to irritate Woolworth, even when he had become fabulously rich."

Inspiration to Enterprise

He built the Woolworth Building principally to perpetuate his name, and he worked in an Empire room based on Napoleon's room at Compiègne. When he died in 1919 he left personal property appraised at 29,916,337 dollars, and real estate valued at 874,666 dollars. After his death the fortune he left multiplied many fold.

Struggling shop assistants may find "Five and Ten" an inspiration to enterprise. Others may be impressed chiefly with the fact that millionaires' money is used without a great deal of social intelligence.

LEABAIR NUA

AR N-A LÉIRMEAS AS MYLES NA gCOPALEEN

AN CIOLRAC MÓR le PADRAIC Ó DOMHNALLAIN. DAILE ÁTA CLIATH: DÚN-EASAR Ó hUALLÁIN. 300 tt. 8/6.

SÁ LEABAR ro tá naoi ir fiche dá gearr-réalta cuirte le céile as Padraic Ó Domhnallain, cuid acá éagcoir agus cuid eile a baineann le "anbhroid an eadir." Tá mbéad piast ann—agus ir micio—nach mbéadfaí aon ní dfoillsiú i nGaeilg nach mbéadh iontoilltighe i mbéarla nó i n-aon oideangaid fárca eile, béad an leabar beag ro rlán gan bácad gan buancaillteamhain, cé gur baolach gur tomóa na fádsa a béad fa nualeighiocht againn. Ir léir go dtuigeann an t-ughdar ro cearo na réalaiocca agus cad ir inntinc fnárca liceardóa ann. Tá an feic fin ann freirin agallam dheag do bheacad man deigean f. diúrneann ré cempo agus nic na Gaeilge man labarfaí f. dimgim, cuin i gcár, a leicéroí reo:

"Ni leigfe Dabaé go bog béid uaid i gceird mire ann."

"Tá ri com rlán rollain le bheac ná bíod faiccíor orc."

Cuireann na h-abairci fin i gcuimne dom "It's many a man they ruined the same horses" agus a leicéro eile a rgríob an cé ab fearr a cuig an obair reo, Séamur Seoige. An gnáe-duine nach mbéad com h-aimeaé ná com géarcluaraé, cuirfead ré ireéad comma dímaccanaé i lán na h-abairce agus imtigfead f.

Gaeilge Connacta aca fa leabar ro agus f com fuinneamail go bfagcan don léigteoir blar na feamna agus nabaire na gcloca bána. Cuireann an t-ughdar fior go gnoide an an raogal a díod i gConamara i n-allód agus ir cairdeaé don léigteoir cuairo do cabairt an an Gaeltacc ran.

Cuireann an t-ughdar an reasoirim "m.e." cainéir a anma. Díod fior aige gur cinn-licneaca Laione aca i gceirc fa ceirdeal "m.á." agus nach gnáeaé i otiongaid fidiltea airgid oúccair do béanaim an an oceideal ran.

Some Recent Pamphlets

THE war-time spate of pamphlets continues apace. This week they are concerned with the most divergent subjects. Pride of place must go to "Our Daily Bread," by Professor Joseph O'Reilly, of University College, Cork (Cork: Forum Press. 2/-). The Professor makes a reasoned defence of wholemeal bread, shows how the popular white loaf is shorn of most of its food value, and advocates bread rationing on a family basis. Professors Sanders and O'Rahilly support the general theme of the pamphlet, and Mrs. Frances Wrenne contributes some very useful recipes. The reduction in the Danish death rate during the last war consequent on scientifically controlled Government rationing has many lessons for this country.

* * *

"Newfoundland: Our Oldest Colony," by Aubrey R. Livingstone (Belfast: Baird. 6d.), is written by a Northern university student who has a real sympathy for the economic misfortunes of an island with close Irish connections. But mere denunciation is not enough. The fault in Newfoundland has lain with her practise of democracy. Her debts and her unemployment all piled up in her years of self-government. Drastic action is now essential, but the blame is not all the mother country's: island politicians must share their quota.

* * *

Four of President Roosevelt's recent speeches have been reprinted in pamphlet form by the Oxford University Press for the modest sum of sixpence. All are concerned with hemisphere defence and democratic hopes, and all have been delivered in the last six months. Finally, in "They Fight for Freedom" (London: Philips. 6d.), we have brief thumbnail sketches of the majority of Allied war leaders. For those who cannot afford a "Who's Who" at their elbow this could be indispensable.

A Veteran of the Irish Stage

Val Vousden's Caravan

Val Vousden's Caravan. Dublin: Cahill and Co., Ltd. 1/-.

VAL VOUSDEN is now a veteran of the Irish stage, and this "Caravan" of his shows that he can still give as much entertainment to the man at the fireside as to the man in the pit.

His real name is MacNevin, but few of the many thousands who have seen and heard him in his special "turns" would recognise this versatile actor by that family label. By birth he is a Carlowman, and in these pages he recalls many incidents of his early years in that and adjoining counties from his first professional appearance, at six years of age, in the part of "Tiny Tim" in a version of "A Christmas Carol," dramatised by the Pepper's Ghost Company. But the author does not pretend that this is his autobiography. He does not attempt to stick to any chronological order. He is drawing upon fragments of memory, and there is nearly as much here about other people—not all of them players, either—as there is about himself.

Tales that are Told

This, for example:—

> "Every time I see a courthouse in which Judge McElligott presides, I always laugh and chuckle over Pat Hoey's correspondence with the parish priest, for I believe his lordship has the documentary evidence. They were going to hold a concert in a little townland in the County Carlow—let us call it Ballykillmurray! Pat demanded three guineas and expenses. His reverence wrote as follows: 'Dear Mr. Hoey,—Our seating capacity in the schoolhouse would barely amount to £5. The committee suggest that if you could see your way and come along for one guinea they would provide you with plenty of diversion.' Pat replied: 'Dear Rev. Father,—I am sorry I cannot agree to your committee's terms, and incidentally may I, with the greatest respect, submit that anyone who would go to Ballykillmurray for "divarshun" would go to hell for fresh air.'"

Among others of whom Val Vousden writes in kindly recollection are Patrick Kelly, Micheal O'Hanrahan, Phil O'Neill, Frank D'Alton, and, among characters still living, Martin Murphy.

A number of the pieces in verse which have delighted Val Vousden's audiences are included.

Novels

The Bay. By L. A. G. Strong. Gollancz. 8/6.

MR. STRONG'S new novel is the Book Society's choice for May, at a moment when books about Eire have become difficult to place without a previous contract. While this is no final criterion of literary merit, it is at least significant; and the author has done a more authentic piece of work than "The Open Sky," which, despite its beauty of scenic description, was at times synthetic. In the new realism of "The Bay" there is an illusion of genuineness which "gets across," even in passages of a distressing nature—most of all, perhaps, in such very passages, dealing with freak-types, when the reader is stultified in believing almost anything.

"The Bay" is Dublin Bay, and the protagonist, Luke Mangan, tells the story in the first person (one hesitates to speak of "the hero," for at few points is this victim of circumstances heroic). It is not all a hard-luck story, for we are left with a happy ending of a respectably sordid kind. Sordid, that is, because Luke never rises in the world. His excursion into sham gentility, when he is victimised by the Rathmines family, whose daughter he marries, is a blind alley—and just as well! His second marriage puts him back where he began. He admits to an affinity with what his first wife called "low life." Mr. Strong's characters in this stratum are very convincing, notably the Doctor—no longer in medical practice—who ends up with *delirium tremens;* and Uncle John, the auctioneer, who omitted to go through a ceremony of marriage with his housekeeper.

The use of the first person has been called a difficult literary medium. The truth is that it hypnotises both author and reader as nothing else can—"Jane Eyre," "David Copperfield," "John Halifax," "Comin' Through the Rye," "Rebecca"—what an audience these have commanded, and they are only a few! It would be an over-statement to call "The Bay" an Irish "David Copperfield," but the two books have certain features in common. Mr. Strong, too, is writing of the social classes, above which the imagination of Dickens never rose with any degree of ease. The best conversations take place in pubs, but the moral of the books on murder is not in any way laboured.

There are sociological flaws. Mr. Strong (for reasons obvious to any of us who live, and try to write, in Eire) has made all his characters into a homogenous religious pattern except the girl, Mary. But the Travers family of Rathmines is wrong in this pattern. Mr. Travers is nothing if not an Evangelical with a twist. He is no more a normal Protestant than "the Spectre" is a normal monk; the pair of them are mad, and the author must have wrested the Travers situation to gain in uniformity of pattern what he sacrifices in psychological exactness.

A remarkable book, but for adults only. It has some good phrases, like the Canal Boat Master's praise of his wife:—

> "I don't want anyone to shut my eyes only herself. She'd steal the colours off a butterfly with the lightness of her hand, and she's a martyr to fleas."

Raleigh's Eden. By Inglis Fletcher. London: Hutchinson. 10/6 net.

The revolutionary history of North Carolina has been taken by Mr. Fletcher, not as the painter takes a canvas, but rather as the sculptor takes his materials to create a bas-relief. This is no modernistic piece of sculpture; it is a delicate piece of carving, with the historical data rising from the background to mingle with the main figures of the work.

The inhabitants of the "Royal Province" in the second half of the 18th century were a mixed lot—and all had not the same determination (or even desire of spirit) for independence. It was not merely the poor man's struggle for independence; it was the struggle of just men, and so in "Raleigh's Eden" the story of Adam Ruttledge, planter, is bound with that of a Province during the parturition period which was to end in the birth of the United States of America.

The book is in the style of many American novels—lengthy and detailed—but neither the length nor the detail pall—there is too much vitality about the people of whom Mr. Fletcher writes for that to happen. This is surely one of the best American novels of recent years.

PUBLICATIONS RECEIVED

BOOKS ON THE WAR.

From Dunkirk to Benghazi. By Strategicus. London: Faber and Faber. 10/6 net.

Seven Mysteries of Europe. By Jules Romains. London: Hutchinson. 12/6 net.

The Nature of Modern Warfare. By Captain Cyril Falls. London: Methuen.

Phraseology of Future. By Hamilton Fish Armstrong. London: Macmillan. 7/6 net.

The Submarine at War. By Professor A. M. Low. London: Hutchinson. 10/6 net.

Let's Face the Facts. London: The Bodley Head. 5/- net.

We Were Not All Wrong. By Geoffrey Mander, M.P. London: Gollancz. 2/6 net.

The English at War. By "Cassandra." Searchlight Books. London: Secker and Warburg. 2/- net.

Red Tape Notwithstanding. By Yvonne MacDonald. London: Hutchinson. 12/6 net.

MISCELLANEOUS.

The Social Relations of Science. By J. G. Crowther. London: Macmillan. 16/- net.

A Baker's Dozen. By Llewelwyn Powys. London: The Bodley Head. 6/- net.

Spinner's Lake. By Maud Harrison. London: The Bodley Head. 10/6 net.

The Doctor and his Patients. By Arthur E. Hertzler. London: The Bodley Head. 12/6 net.

Britain under Fire—Foreword by J. B. Priestley. London: The Country Life. 6/- net.

The Study of Anglo-Saxon. By H. M. Chadwick, F.B.A. Cambridge: Heffer. 3/- net.

The Boar Brothers. By Sheila Hawkins. London: Oxford. 3/6 net.

FICTION.

Velveteen Jacket. By Marjorie Mack. Faber and Faber. 7/6 net.

Light in Italy. By Jack Lindsay. Gollancz. 8/6 net.

Incarnate Isis. By Shaw Desmond. Hutchinson. 9/- net.

Parents and Children. By I. Compton-Burnett. Gollancz. 8/6 net.

Imperial Mountain. By Nora K. Strange. Hutchinson. 8/6 net.

The Desperate Pursuit. By Nell Bell. Collins. 8/6 net.

BOOKS IN IRISH.

Chuchi Gearra: Brighidin. By Peadar O Dubhda. Gaelic type. Dublin: The Stationary Office. 6d. net.

An Faidh Dubh. By William Carleton. Gaelic type. Dublin: The Stationary Office. 3/6 net.

Two New Novels

The Lie Triumphant. By Reyner Barton. London: Chapman and Hall. 8/- net.

This novel has been written in an unusual form; it consists of what are best described as three monologues—one by a man, one by his too stolid sister, and a third by another (and more interesting) sister. The first two are written on the same day, and through the circumstances of that day the whole period of their lives is reviewed.

The third "monologue" is written some time later. All three are intensely interesting psychological studies and Mr. Barton has demonstrated his ability to think and to write well.

The form of the book adds interest to one of the most skilful first novels to be published in many months.

The Defenders. By Franz Hoellering. Routledge. 9/- net.

Franz Hoellering has given us a very powerful picture of Austrian life during the crisis period in 1934, just before the suppression of the Socialists.

In the main the novel is concerned with the love story of Maria Steiger, but the people who come into her life represent a whole society. It gives, not so much the authentic historical details of the period, but a fair idea of the spirit of the times, which cannot be gained from the mere facts.

As a novel, this book is rather slow-moving, and at times sombre and sad, but as a human and historical document it is deeply and profoundly moving. One wishes a similar book could be written about many of the other countries which came under Hitler's rule.

OPPOSITION TO BUDGET TAXES

VIEWS OF IRISH MANUFACTURERS

THE following statement was issued yesterday by the Council of the Federation of Irish Manufacturers as the result of a special meeting, at which Mr. M. W. O'Reilly, President, presided :—

It is believed that there is some misapprehension in the minds of the public in regard to the new taxes proposed in relation to the profits of companies, and the Council of the Federation of Irish Manufacturers desires to bring to the notice of the public the position as is now indicated by the financial resolutions at present under consideration. There are two important new taxes, and it is considered necessary to distinguish clearly between them. One is the new excess profits tax of 50 per cent. and the other the increase in Corporation profits tax by lowering the margin to £1,000 and raising the rate to 10 per cent. in the case of Irish companies. This memorandum is directed mainly to a consideration of the additional Corporation profits tax. It may be said that the tax as proposed is to be retrospective and to take effect on the profits of all companies, public and private, as from 1st September, 1939. The Council of the Federation of Irish Manufacturers wishes to protest emphatically against Financial Resolution No. 23, under which this taxation is proposed. Apart altogether from the admission that retrospective legislation in finance is unjust, it is desired to inform the public that the results of this resolution regarding additional Corporation profits tax as from September, 1939, may have most serious consequences upon the industrial life of the State.

It is a fact that our industries are composed of, in the main, small or medium-sized concerns, and these represent the bulk of the companies which are included for additional assessment under the provisions of the proposed legislation as set out in the resolution referred to. Up to the present time the margin of profits of companies exempt from Corporation profits tax was £5,000, which figure excluded completely the great majority of trading companies here. It may be said that such concerns operate mainly without substantial reserves, and the retrospective taxation is, undoubtedly, a most grevious hardship. Apart from the affect on trading companies of long standing, companies most affected will be those of recent establishment which have been gradually putting themselves on a solid basis. The concerns referred to have been established with the activet encouragement of the present Government during the past eight years.

FACING SERIOUS TIMES

The present position of these companies is that by reason of difficulty of supplies, and sometimes finance, they are facing very serious times ahead. No reserves have been, or, in fact, could have been, made by them to provide for a tax of 10 per cent. of their profits over £1,000 per annum for a period of one year and seven months, i.e., from 1st September, 1939, to 31st March, 1941. It has been generally admitted that increased income tax tends to reduce the capacity for employment. It is, therefore, difficult to understand such an additional imposition when it is of vital importance at the present time to maintain employment.

If the investors resident in the twenty-six counties who promote these companies in order that Irishmen might control their own industries, had, instead, invested their capital in British companies, their taxation charge would now be a sum of 7s. 6d. in the £ instead of 7s. 6d., plus 10 per cent. on their company profits in excess of £1,000. It must be stressed that this is not a tax only on excess profits, as it will apply to companies who have suffered a reduction in profits as a result of the emergency, and it is urged that, should the Government insist on the imposition of this tax, exemption should be provided for companies where the profit does not exceed £5,000, and where the profits since September, 1939, show a reduction on the last assessment period prior to September, 1939. The retrospective clause should also be omitted. It is presumed that the main point of the excess profits tax is to collect tax upon the amount by which the war profits exceed the pre-war standard of profit. The tax is one upon ordinary and not on extraordinary profits, and if, in regard to income tax upon the earnings of the people, the Government had decided to now make an increase of 2s. in the £ as from 1st September, 1939, the reaction would be serious.

SPECIAL SECTION

There is further included a special section providing that individuals who have placed their capital in private limited companies which they control for the purpose of trade or industry, will have to pay an additional tax of 2s. in the £ on that part of their income exceeding £1,000. An individual who earns an income of, say, £1,700 from a profession or an employment which requires little or no investment of capital will pay income tax at the rate of 7s. 6d. on the first £1,500 and 7s. 6d. plus 6d. sur-tax on the remaining £200. An individual who has an earned income of £1,700 from a trading or manufacturing company, in which he has invested capital and has a controlling interest, will have to pay 7s. 6d. on the first £1,000. On the next £500 he will pay 7s. 6d. income tax and 2s. corporation profits tax. On the remaining £200 he will pay 7s. 6d. income tax, 2s. corporation tax and 6d. sur-tax. The Council of the Federation is unable to see any just reason for discrimination between individuals who have the same earned income. If it is desired to add to the taxation of persons with an income of over £1,000 it should apply equally to all, irrespective of the source of income. The effect of the proposal is to discriminate against certain persons engaged in trade or industry, and against such discrimination the Council energetically protests.

Until the Finance Bill is available, it is not possible to express a considered opinion on the proposed excess profits tax. It is noted that the tax is charged on the excess of the profit since September, 1939, over the pre-war standard of profit, the latter being based upon the best of two of the three years ending 31st December, 1938. It is a fair statement to say that companies formed within the past eight years were only becoming established in or about 1938, and, in fact, many of them were not earning what might be regarded as normal or reasonable profits until 1939 or 1940. It is clear that to assess the excess of the profits for 1940 over the small pre-war standard which these companies might be entitled to receive might not be a fair assessment to excess profits tax, as the profits to be charged to the additional taxation might not be excess profits at all, but more or less normal profits

PERCENTAGE STANDARD

Where there is no profits standard the Council is strongly of the opinion that an adequate percentage standard should be adopted and should undoubtedly be based upon the capital employed in the company and not only on the paid-up capital of the company. The percentage rate for a private company should be a higher rate than that for a public company.

In conclusion, the Council again stresses that they are strongly opposed to the principle of retrospective taxation. It is vital to the maintenance of industry in Ireland that a large portion of the profits made should be utilised in the extension of industry rather than paid out by way of dividends or otherwise. If taxation is retrospective it will in future be almost impossible to utilise profits for the extension of any manufacturing or trading concern if the Government proceed to claim as a right to demand a cash payment of a large part of such profits long after they have been utilised for the purposes of the company in extension of buildings, machinery and equipment, or in any other way calculated to increase the business. A further statement will be issued by the Council of the Federation after the Finance Bill has been examined.

CRUISKEEN LAWN

By MYLES NA gCOPALEEN

Tá panna deapa puaiseanzarzá le fazáil annro agur annrúd i lirleoce na Sacran agur cuipread pó-chonn i gcló annro ó am go h-am ar thaice le h-oileamaine agur deag-dalcadar an tuce léizce. Seo cíor fann le Seán Céicinn.

Ó fág cean éal ol, Naize ar Ámr
Aldn ono péilrid lóicinz
De reicr ceap dicipd from de léac
Ono nó buirop ruinz.

Ní beag ran, ac cuiz go bruil do cuid ama caillce agat map gcuipeann cú an pann de glan meadar. Deird an dara fann annro anoirdear. Cuir do cóip, 7rl., 7rl., 7rl.

cumne an Stiro-léiginn.

An oiúce rul ar fógruisead an dara Cogad Mór, díor raicce irteac i gcúlfeomra i leabarlainn na Cacrac ra Lodáin. Ór mo comairi dí reancidinn lodanda leac-lodca, díoglaim de pioral Saedilze do ciompuiz "an dr bocc Eoin Ó Ciancarzáin qui vixit quondam ann Éirinn ni bfuile na ccapoll ocur gomoda loc ec buandur dó Lúdóin ni mbleodaini .i. A.D. 1798."

Sa cnuarácc ro (agur go deanbca ir cnóman cnuairceamnac an cnuaracc i) cá dán dear amáin gur cúr-line dó "cnuaz diar air chocar cneir." Cuireann an t-eagarcóir upmamac an dán ro i leic Dlogmuzaiz Ui Maoil Dlazaide. "An maizirces Laidnne ar Cill Cainnig nocan .i. Diogaine Dlacaid," adeir ré. Acc—agur cé bainfear ar a bruit le rád anoir agam! —as deimead an dáin cá ró nóca as an láim anaicnid ar a raid cráec agam ceana:

"Not in the Bloggity manner: very likely the Luimeric Brodar or Téig Higgins the blind one. Co fiuinbeć nocan pir an Dloicibeć an feilzéćra bur ar ccomhair ache ne láim examail óir nocan fhuileoan an dánra ocur dánca hill Dhlaicibiś for an mód sceuona ná fór for comhmiadhacar, acc ionn cáć line rá reć imperbuid bonaventurata curiosa an fhin bennaccaiz ran. An laoid ar na ccéicrin don mDhuadhac cen amhrur 7 do a inléigeh agumra anno 8 Decembair 1784 A.D. marbean bos néalcanna agur gaoch chuad anbdear as deimeó laoi. A.D. 1784 7 adain parbin a fir a léigior."

SKUHVOOLA (nó SKUHWOOLOO).

.Nóra: Ní feadar cad cá ceann tiom. Muain céigim go ocí damra, fágcar 'mo fuide mé le linn na horóće agur ra 10 nf bíonn aoinne ag slaodáć ar an ocelerón orm. Ní bíonn fiú amáin reanóir cplonna ra cóir orm. Nior pógad mé le bá bliain.

Eiblin: Orc féin acá an locc.

Nóra. Cá an léigear com comgarac leir an vonar.

Nóra: An léigear? Ní cuigim.

Eiblin: Éirc . . . . . (cogrann rwo).

II.

(Mí mor déanral. Ionad: halla an minnce. Tá daicil dfeadáid ós na rearam ar ruo an halla sleárca i gcórai carún-cnáise; tá na mná ag riteád ireac go mórálać maiorr le n-á lán den "it."

Seán: Fió! Cé hí sin, a Peadair?

Peadar: Nóra Ní Neoimicin, cé eile.

Seán: Ac ní cuigim. Ní an Nóra céadna abí againn i n-allód i. Féac an cneap mar fiova, an gnúir ní-póireamail, an cpim aodóa, an gruaig mar ór, an béilin meala, an dá porc coinneadóa mar gheimní reineó——

Peadar: Shhh! Seo cugainn i.

Seán: Dia duit, Nóra. Nać iongancać an féacaine acá ort an cnéćnóna ro! An nóéanfá rodar-rionnaig liom?

Nóra: Gomaiż agac, déanfad. Dia'r Muire duit, a Peadair.

Peadar: Ihullo, Noirin. Tá tú lucan réil tó-naiżc, mar deir Cléireać na Dinne an na reannáin. Ní'l cailín ar dic ioncupća leac an rceid ná an dácamlać anoćt, má'r ceadvuice dom a leicéid rin a rád . . . .

Nóra: Gomaiż agac, a Peadair. (Thinks: Nać dóman an beanc gur innir Eiblin dom i dcaob Scámó! Ní'l air acc 1/6 an canna agur tá an cnf oiread ra canna mór nać gcortnuigeann acc 8/- ! Ní béad fearca gan canna Scámó ra cig agam.)

NAOMHINIACT.

Má féadann cá inoiu éirió cá rpideoigin bpoinndeirgin as déanam rinncin dig ra goircin agur é ar long cnuinin, nó as péirriocc an géigin ra paincin agur as feadalaiż an a oíchtin.

Fá'n cnáć reo de bliain bíonn féar ún na paince bheac le iomadamlacc noinin, iad ag toinnriú ra énéim mar béad rodhain beaga dír a rcapad le aingeal nó le rídeoiz ránaig. Deir——

Slánabaile: Nyee mwah lyum ay soh

Mire: Ir cuma liom. Má geib daoine eile airgead ar a leicéid, có'n fáć nać bfaiginnre?

LABOURER REMANDED ON MURDER CHARGE

From Our Correspondent.

SLIGO, Friday.

Patrick Kelly (30), farm labourer, Riverstown, was brought before District Justice Flattery at Sligo and again remanded on a charge of having murdered Mary Breheny (37), a spinster, whose body was found on 17th April last on the bank of a stream a short distance from her cottage at Rossmore, Riverstown, where she lived alone.

In reply to Mr. James O'Doherty, solicitor for Kelly, Superintendent Devine said that further inquiries were being made, but he expected to be in a position to proceed with the case next Friday.

FOURTEEN YEARS IN OFFICE

LORD MAYOR OF BELFAST RE-ELECTED

Sir Crawford McCullagh, Bart., was yesterday unanimously elected Lord Mayor of Belfast for the fourteenth time—eleven in succession—which is a civic record for the city.

The Lord Mayor intimated, in regard to the office of Deputy Lord Mayor, that the High Sheriff (Councillor William Dowling, M.P.) had declined to accept it, and accordingly he appointed Alderman Dr. Williamson.

The Council approved the General Purposes Committee's rota for the office of High Sheriff—Councillor Perceval Brown, Alderman Thomas Henderson, M.P., and Councillor Captain William Cecil McKee.

OBITUARY

LORD AUSTIN

Lord Austin, pioneer of the "baby" car, and leading figure in the British motor industry, died yesterday at his home, Lickey Grange, near Bromsgrove, Worcestershire, in his 75th year. Lord Austin had a serious attack of double pneumonia last Christmas, but had recovered from it, and been well enough to continue business life. He was seen by a specialist from London on Thursday. About noon yesterday he moved from his bedroom into a sittingroom, sat down in a chair, and died within two minutes. Herbert Austin, first Baron Austin of Longbridge, and chairman of the Austin Motor Company, Limited, was born at Little Messenden, Bucks. At the age of seventeen he went to Australia and learned engineering. On his return to England, in 1895, he built his first motor car, and called it a Wolseley. The Austin company was founded in 1906, at Longbridge, Birmingham. In the first year he produced 50 cars, and in the following year 150.

The best-known of all the firm's cars was the "baby" Austin. The horse-power calculation for taxation purposes, of which he was a bitter critic, was the main factor that led him to produce this light car. In doing so, however, he helped to bring in an epoch of cheap family motoring, which revolutionised the industry.

Lord Austin sat in Parliament from 1919 to 1924 as Conservative Member for King's Norton, Birmingham. He was raised to the Peerage in 1936. When the increase of aircraft production became urgent, Lord Austin took a personal interest in the "shadow factory" scheme which the company was appointed to manage for the British Secretary of State for Air.

Lord Austin's only son was killed in action in France in 1915. There is no heir to the title.

MISS S. MacKILLIP

The death occurred yesterday at Portrush of Miss Sarah MacKillip, former headmistress of Londonderry High School.

One of the founders of the High School sixty-four years ago, Miss MacKillip's ambition was to have a day school for girls, and this was realised after the passing of the Northern Ireland Education Act, when the Victoria High School was amalgamated with St. Jurach's School, becoming Londonderry High School.

She is survived by her sister, Miss Jane MacKillip, also one of the founders of the school.

MR. RICHARD YOUNG

Mr. Richard Young died yesterday at his residence, "Iona," Healthfield road, Terenure, aged seventy-nine. Before retiring in 1932, he was well-known in business circles in Wexford, where he had resided for over fifty years. He is survived by his wife, two sons and three daughters.

BANK MANAGER IN FATAL ACCIDENT

From Our Correspondent.

BELFAST, Friday.

Mr. Jerome Campbell, manager of the Munster and Leinster Bank, Falls road, Belfast, was the victim of a fatal motor accident at Rosconnor Cross, near Downpatrick, this morning. Mr. Campbell's wife and three children are in the West of Ireland, and since the last *blitz* he had been stopping with friends at Loughinisland.

About 8.45 a.m. he was motoring to business, accompanied by his brother, the latter's wife, son and daughter, when the car came into collision with a lorry. Desmond Campbell (18) and Sheila Campbell (22), the dead man's nephew and niece, received slight injuries, but their parents escaped. Fred Welshman, Downpatrick, driver of the lorry, received head injuries.

£850 FOR LOSS OF HUSBAND

(BEFORE MR. JUSTICE MARTIN MAGUIRE AND A JURY.)

Damages were assessed at £850, for which judgment was given, with costs, in favour of Mrs. Annie Thompson, 27 Charleston road, Rathmines, in her action against G. Dudley P. Colley, Corkagh Dairy, Clondalkin, arising out of the loss of her husband, John Thompson, a master tailor, who died as a result of injuries received on September 13 last, when his bicycle and a motor van owned by Mr. Colley collided near Clondalkin. Her daughter, Annie E. Thompson, was awarded £200 in respect of her claim as a dependant.

Mr Overend, K.C.; Mr. J. A. McCarthy, K.C., and Miss Deverell (instructed by Mr. C. B. W. Boyle) appeared for Mrs. Thompson; and Mr J. M. FitzGerald, K.C.; Mr. Lavery, K.C., and Mr. Hogan (instructed by Messrs. Good and Murray) for Mr. Colley.

REDUCED WHEAT ACREAGE FEARED

Owing to lack of capital and fertilisers, also guaranteed prices, it was far from likely that sufficient food for their requirements would be produced, Mr. P. F. Quinlan, a member of the Cork Farmers' Association, yesterday stated when that body and the Cork Chamber of Commerce conferred.

Instead of the 600,000 acres of wheat which they were asked to produce, Mr. Quinlan said, the acreage would be only slightly in excess of 400,000.

Recommendations of the conference were the conservation of the refuse of cities and towns for manurial purposes, credit at low interest for farmers, direct representation of farmers on the Agricultural Production Consultative Council and the absorption of the unemployed on productive work.

WESTMINSTER ABBEY

The following resolution was adopted at a meeting of the Board of Christ Church Cathedral, Dublin, held yesterday at the Chapter House, Christ Church place:—

"The members of the Board of Christ Church Cathedral, Dublin, have been shocked by the news of the destruction of the hostoric Deanery of Westminster, the wreckage of portion of the cloisters and the Cathedral School buildings and the grievous injury to the great Abbey itself. They share the grief of the Dean and Chapter, and convey to them their deep sympathy in the catastrophe that has befallen the central shrine of Anglican Christianity. They pray that the Abbey may be preserved from further attack, and that ere long the men and women to whom it has been a "nursing mother" will rebuild what has been broken down, and make the Abbey, in the renewal of its beauty, to shine forth with new glory in the service of Almighty God."

MUNSTER & LEINSTER BANK.
Pupils of ROSSE COLLEGE, 65 Stephen's Green, gained 8 appts. at last exam. Class and Postal Tuition.
—(Advt.)

REGENT OF IRAQ RETURNS

END OF RESISTANCE IN SIGHT

EMIR ABDUL ILLAH, Regent of Iraq and uncle of the boy King Feisal II., who was "deposed" by Rashid Ali last month, has returned to Iraq. The collapse of the Iraqi revolt is in sight.

Abdul Illah, who fled to Transjordan when Rashid Ali staged his pro-German coup, is now at a secret headquarters "somewhere in Iraq."

Rashid Ali is believed to be still in the country, but it was authoritatively stated in London last night that organised resistance is not expected to continue much longer.

Abdul Illah is planning the formation of a new Government, which will be announced "as soon as the situation has been clarified."

An Iraqi General in Fallujah, 40 miles west of Baghdad, together with 20 officers and hundreds of men, surrendered to the British forces when they captured the town on Monday, it was disclosed yesterday. Later an attempt to recapture Fallujah was defeated.

G.H.Q., Cairo, announced yesterday that British troops successfully "dispersed a counter-attack which gained a temporary footing on the outskirts of the town." Twenty rebel officers and 90 other ranks were taken prisoner.

COLONEL DESERTS

Meanwhile, Colonel Collet, one of the most brilliant of the French commanders in Syria and creator of the Circassion Legion, has left Syria to join the Free French Forces. He is on his way to Palestine with a number of other Frenchmen.

Reports reaching Haifa say that some of the French pilots sent up to intercept the British 'planes, which recently attacked German aircraft parked in Syrian airports, joined a British squadron and accompanied them to an Allied aerodrome. The French pilots then reported for duty alongside the Allies.

R.A.F. 'planes carried out a further heavy raid on an Iraqi aerodrome near Baghdad, while others made an impressive mass formation flight over Ramadi, some fifteen miles west of Habbaniyah, where Iraqi soldiers were posted after being ejected from the plateau overlooking the Habbaniyah aerodrome. Leaflets were dropped announcing the fall of Fallujah.

GERMAN CAUTION

"No new factor has entered into the diplomatic relations between Germany and Iraq," said a Berlin Foreign Office spokesman yesterday. "Nothing is known in Berlin about the reported presence of an Iraqi special envoy in Germany."

German radio states that the Iraqi Ministers for Finance and Foreign Affairs have left for Teheran, capital of Iran, for negotiations.

The R.A.F. *communiqué* reports an attack on Fallujah on Thursday, but says that after heavy bombing British original positions were re-occupied. Iraqi lorries and tanks were captured. An Iraqi petrol dump at Cassels Post, twelve miles north of Baghdad, was bombed and machine-gunned, four large fires being started. Mosul Aerodrome was machine-gunned by British fighters, two Iraqi aircraft being destroyed and another damaged. German aircraft bombed and machine-gunned Habbaniyah, causing some damage to buildings and slight casualties.

NAVY IN ACTION

The British Navy has bombarded Iraqi positions in the Persian Gulf, according to a communiqué issued by Rashid Ali last night. Damage, it says, was inconsiderable. The communiqué claims that British posts at Makil and Chouiba, in the Basra area, were attacked on Wednesday night by Iraqi forces, which "inflicted heavy losses in men and material."

LETTERS TO THE EDITOR

PRICES IN DUBLIN

TO THE EDITOR OF THE IRISH TIMES.

SIR,—I have been asked to bring to your notice the fact that the business of many of our members has been seriously affected by complaints from their customers regarding the price of onions and other matters arising out of statements in your leading article, entitled "Oranges and Lemons," in your issue of the 15th inst. This article contained many inaccurate and misleading statements, and I am to refer to them :—

(1). "The onions will be sold at a price of about 1/6 per lb." As this remark was made before the auction which determined the price of the onions and onions were selling wholesale the previous week at 3/- per lb., we are at a loss to understand how you arrived at it.

(2). Marmalade oranges were not included in the cargo, and, therefore, womenfolk could not look forward to making marmalade.

(3). The orange pulp was consigned to jam manufacturers.

(4). "Very few people were able to make jam this year." As the jam season (that is, strawberries, plums, gooseberries, currants, etc.), has not yet started this is misleading.

(5). "Oranges will cost rather more than they are worth." We have yet to learn the price commensurate with the value of oranges; their worth from a medical viewpoint is priceless.

(6). The quantity that arrived was not a cargo, but only a portion of a cargo—a small consignment of 6,000 or 7,000 cases. A cargo would be anything from 50,000 to 100,000 cases.

As the Confectioners and Fruiterers' Association is always willing to supply accurate and full information on matters connected with the trade, we would suggest that in future it would be well to consult the Association or verify statements before publication.—Yours, etc.,

M. J. O'Connor, Secretary.
Confectioners and Fruiterers' Association,
Findlater Chambers,
28 Upper O'Connell street,
Dublin.
May 22nd, 1941.

TO THE EDITOR OF THE IRISH TIMES.

SIR,—Professor Rudmose-Brown is not quite fair to Spain, where produce of the earth is always on sale at a reasonable price. The Spanish onion has to bear high charges, and cargo insurance and freight makes the cost of shipping to Dublin a costly affair. Nevertheless, the Spanish onion, at 1s. 6d.-1s. 9d. a pound is being retailed cheaper than scallions grown at our door. Dublin-grown scallions at one penny each represent two shillings a pound—twenty-four scallions weigh one pound. Quite recently Irish-grown onions were on sale at 3s. 6d. a pound.

Some months ago I saw a shopkeeper open a case of oranges. There were six dozen rotten in a case of 252 oranges. One may be easily prejudiced regarding the price of foreign fruit, as there are so many pitfalls. It is a different matter when Irish-grown onions are sold at an increase of over 800% of the price in 1939, and turf to cook them has increased by over 400%.

We might rectify the matter in some way by obtaining skipping ropes, and skip for warmth during the cold evenings. We could also eschew the onion in favour of garlic for cookery purposes. Garlic is growing wild all over Ireland.—Yours, etc.,

Oscar Love.
Blackrock, May 22nd, 1941.

SENTENCED AFTER EVIDENCE IN CAMERA

Charged under the Criminal Law Amendment Act, Thomas J. Moriarty, of Foster place, Tuam, was sentenced to two years' imprisonment, with hard labour, by Jurge Fawsitt at Galway Circuit Court to-day. The evidence was heard *in camera*.

The accused was acquitted on the charge of armed robbery of £74 from Patrick Moran at Bunnafollistrum, Co. Mayo, in Februayr, 1939.

"DOWN ARGENTINE WAY"

A picture taken at the preview at the Savoy Cinema of the film "Down Argentine Way." From left: Mr. John Lyons (Publicity Manager, Irish Cinemas), Mr. David Gray (United States Minister), Mr. Coleman Conroy (Manager, Savoy Cinema), and Mr. Percy Livingston (Manager, 20th Century Fox Films).

DOCTORS' PROTEST IN COURT

NOT CONSULTED IN CASE SETTLEMENTS

A protest against the settlement of workmen's compensation actions without consulting the doctors concerned was made at Nenagh Circuit Court by Dr. D. A. Courtney, who said that he was treating the applicant before the Court, and arranged for a consultation with an oculist. He claimed a fee, and said it was only by chance that he heard of the settlement in the case before the Court.

Dr. Stoney, Dublin, who was engaged in a similar case, said Dublin doctors were experiencing such trouble as that referred to by Dr. Courtney, and they intended taking the matter up in the proper place.

Judge Sealy said it was not an unreasonable protest. The solicitors should inform the doctors of what was taking place in these cases. He allowed Dr. Courtney's claim for a fee.

REMINISCENCES OF ANCIENT DUBLIN

To the current issue of the "Dublin Historical Record," published by the Old Dublin Society, the Rev. Dr. Neville Lovett, Bishop of Salisbury, has contributed an account of a Dublin family, which in the seventeenth century came from England and returned thence two hundred years later. The article, which is entitled "Mr. Lovett out of Iorland," relates how James II. obtained possession of the Dublin mayoral chain of gold.

The story of "Joseph Damer—a banker of Old Dublin" is told by Mrs. A. M. Fraser. In his paper on "Main Street, Dublin," Mr. James L. J. Hughes states that the mediæval walled city of Dublin was a one-street town, stretching from the Castle to Thomas street. The eastern portion was called Skinner's row (now Christchurch place), and the western, High street.

CHRIST CHURCH CATHEDRAL

On to-morrow, the preacher at the 11 o'clock Service will be the Rev. Canon Parkinson Hill. At the 3.30 Afternoon Service an appeal will be made on behalf of the Trinity College Mission in Belfast by the Regius Professor of Divinity, Canon Oulton, when a collection will be made on behalf of the mission.

In accordance with the usual custom the opening Service of the General Synod will be held in the Cathedral on Tuesday, May 27th, at 10.30 a.m.

SWEEPSTAKE ON GALWAY PLATE

From Our Correspondent.

GALWAY, Friday.

A sweepstake in aid of the Irish Red Cross will be held on the Galway Plate this year. This decision was conveyed in a letter from Hospitals' Trust, Ltd., to Alderman J. F. Costello, Mayor of Galway. The race will be run on Wednesday, July 30th.

CONSTRUCTION CORPS

FOUR NEW BATTALIONS

Four new battalions of the Construction Corps have been formed, the Department of Defence announces. For the past six months the members of the corps have been engaged on varied jobs, including land reclamation, reafforestation and road-making. Electric cables brought down by snow during the winter were repaired with the help of the corps, and when the foot-and-mouth epidemic was at its height men of the corps buried the remains of destroyed animals in the Curragh area, and maintained patrols to prevent animal movements. The result of all this work—hard and often very severe in its demands on the men—has been the growing up of an *esprit de corps* which will do much to help in the expansion of the corps. There is plenty of work still to be done by the corps, which is being recruited from all the larger towns. Land reclamation in Connemara, turf development in Cork, and various army construction jobs will be undertaken by the new battalions.

DEATHS CAUSED BY TRAILER

VEHICLE OVERTURNS ON FOOTPATH

A trailer, carrying a farm tractor, broke loose from the lorry to which it was attached in High street, Lurgan, on Thursday evening. Mounting the fcotpath, it overturned, pinning underneath Kathleen Casey, spinster, Turmoyra, Lurgan, and Henry Boyle, farmer, Derrydrumult, Moyra. Both were severely injured and died yesterday in Lurgan Hospital from shock and hamorrhage.

Returning a verdict stating the cause of death, Dr. G. Doigan said that was as far as he could go.

G.N.R. CLERKSHIPS. March, 1941. Mr. M. Hughes.—McGUIRE'S COLLEGE, Gardiner's Row.
—(Advt.)

Farm Produce Prices.—The Irish Farmers' Federation, at their meeting in Dublin last Thursday, decided to convene a meeting to consider the matter of a fixed price for all farm produce. Representatives from the county branches of the Association, the Federated Creameries' Union, the Beet-Growers' Association, and Cumann na Talman are to be invited to attend.

Wages and Rationing.—Protests against the order stabilising wages were made by the Irish Women Workers' Union and the Railway Clerks' Association. The former body called on the Government to ration sugar, and to ensure that home demands of butter and milk products would be generously met before exports were decided upon.

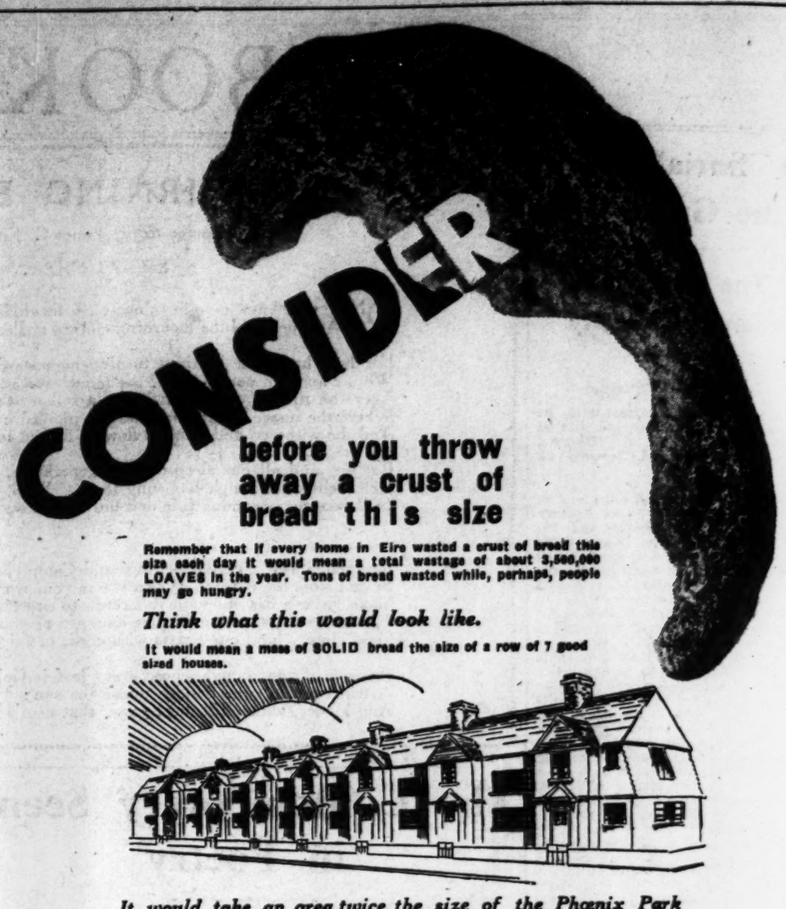

Issued by The Imperial Tobacco Company (of Great Britain and Ireland), Ltd.
G.F.I. 305

SOLICITOR STRUCK OFF ROLL

On the application of Mr. Phelps, K.C. (instructed by Mr. W. G. Wakely), on behalf of the Incorporated Law Society of Ireland, the Chief Justice yesterday struck the name of Thomas F Dempsey, 34 Dame street, Dublin, off the Roll of Solicitors, on the ground of his having been convicted of obtaining three sums of money by false pretences, and been sentenced to six months' imprisonment with hard labour.

Mr. Cawley, K.C. (instructed by Mr. J. J. Kennedy), for Mr. Dempsey, asked the Chief Justice to impose a suspensory sentence instead of taking the extreme course of striking Mr. Dempsey's name off the roll. Until this unfortunate occurrence, Mr. Dempsey's professional conduct had, he said, been unimpeachable.

The Chief Justice said that he had to consider the interests of the solicitors' profession as a whole, and the interests of the public who entrusted their affairs to members of the profession. This particular solicitor had pleaded guilty to obtaining three sums of money by false pretences, and to converting them to his own use, and he could not possibly see that a solicitor who had done that was a fit and proper person to remain on the Roll of Solicitors in this country.

COUNTY BOROUGH OF DUBLIN AND BOROUGH OF DUN LAOGHAIRE.

Air Raid Warning Signals

To ensure that no undue concern is occasioned, Notice is hereby given that Tests of the Warning Sirens throughout the City of Dublin and Borough of Dun Laoghaire will be carried out between the hours of 12 noon and 1 p.m. on to-day (Saturday), the 24th May, 1941.

CHURCH SERVICES

SUNDAY AFTER ASCENSION

ST. PATRICK'S CATHEDRAL. — To-day (Saturday). 10 a.m. Psalms, 116, 117. Chant, 69. Benedictus, 43. Hymn, 168. To-morrow (Sunday after Ascension). Holy Communion at 8 a.m. Matins at 11.15 o'clock. Psalms, 24, 47. Te Deum, Jubilate, Smart in F. Processional Hymn, 163. Anthem, "God is gone up," Croft. Hymn, 407. Preacher, Rev. G. V. Jourdan, D.D., Prebendary of Clonmethan. Holy Communion at 12.15 p.m. Evensong at 3.15 o'clock. Psalms, 18, 15. Magnificat, Nunc Dimittis, Stanford in F. Introit, "Cast thy burden." Anthems—1st, "Hail the day." Stanford; Hymn, 165; 2nd, "He was cut off . . . Lift up your heads," Handel. Preacher, Rev. G. V. Jourdan, D.D., Prebendary of Clonmethan. Evensong in Irish at 4.30 o'clock. Preacher, Rev. Paul Quigley, M.A.

CHRIST CHURCH CATHEDRAL. — To-day (Saturday). Matins at 10.45 o'clock. Venite, 339. Psalm, 118 (341). Te Deum, 754, 755, 755. Hymn, 165 (t. 550). Evensong at 3 o'clock. Men's voices only. Psalm, 119, 17-32 (44). Nunc Dimittis, B Luard-Selby (1853-1919) in G. Anthem, "Feed them, and set them up for ever," William Hayes (1707-1777). To-morrow (Sunday after Ascension Day). Cantoris. Matins at 11 o'clock. Processional Hymn, 399. Venite, 346. Psalm, 119, 33-48 (347). Te Deum, Benedictus C. V. Stanford (1852-1924) in B flat. Holy Communion. Introit, 354. "God is gone up with a merry noise," William Croft (1677-1727). Kyrie, Credo, Sanctus, Gloria, C. V. Stanford in B flat. Preacher, Canon L. Parkinson Hill, M.A., Prebendary of St. John's. Hymn during Offertory, 165 (t. 550). Hymn, 226. Evensong at 3.30 o'clock. Processional Hymn, 390. Psalm, 119, 89-104 (354). Magnificat, Nunc Dimittis, C. V. Stanford in B flat. Anthem, 209, "But Thou didst not leave . . ." "Lift up your heads," G. F. Handel (1685-1759). Preacher, Rev. J. E. L. Oulton, D.D., Canon of St. Patrick's. Hymn, 397. Recessional Hymn, 23.

ST. ANNE'S CATHEDRAL, BELFAST.—Sunday after Ascension Day. Holy Communion at 8 and 10.45 a.m. and 12.45 p.m. Matins and Litany at 11.30 o'clock. Venite and Psalm, 24. Te Deum, Ireland in F. Jubilate. Chant. Anthem, "If I go not away." Adams. Hymns, 165, 431, 397. Preacher, The Dean. First Evensong at 3.30 o'clock. Empire Day Service. Psalm, 46. Magnificat, Nunc Dimittis, Service, Ireland in F. Anthem, "Our blest Redeemer," Collis. Hymns, 335, 425, 336. Preacher, Rev. Colin Cameron, M.A., Deputy Assistant Chaplain-General). Second Evensong (Parochial) at 7 o'clock. Preacher, Rev. T. J. Gray.

ST. FIN BARRE'S CATHEDRAL, CORK.—Sunday after Ascension. Holy Communion at 8 a.m. Matins and Holy Communion at 11 o'clock. Processional Hymn, 162. Psalms, 24, 47. Te Deum, Jubilate, Stanford in B flat. Anthem, "I lift up your heads great gates." Kilson. Hymns, 399, 395. Preacher, Rev. R. F. Hipwell. Children's Service at 3.30 o'clock. Evensong (Choral) at 7 o'clock. Processional Hymn, 164. Psalms, 8, 15. Service, Parry in D. Anthem "Unfold, ye portals everlasting." Gounod. Hymns, 167 (t. 76), 400. Preacher, Rev. E. P. Mills.

ST. CANICE'S CATHEDRAL, KILKENNY.—Sunday after Ascension. Holy Communion at 8.30 a.m. Matins at 11.30 o'clock. Venite, 222. Psalm, 119, verses 33, 56. Chants, 223, 224. Te Deum, 557, 572, 575. Jubilate, 553. Processional Hymn, 165 (t. 550). Anthem, "O taste and see how gracious the Lord is," Goss. Hymn, 258. Preacher, Rev. C. Ellis, M.A., Mission to Lepers. Evensong at 3.30 o'clock. Psalm, 119, verses 73-88. Chants, 230 and 231. Magnificat, Nunc Dimittis, Stanford in G. Anthem, "Glorious is Thy Name," Mozart. Hymn, 166. Voluntary, Prelude and Fugue in C. Bach.

ST. MARY'S CATHEDRAL, LIMERICK.—Sunday after Ascension. Matins. Processional Hymn, 398. Venite, 242. Psalm, 24. Te Deum, Dykes in F. Jubilate, Chant, Anthem, "Lift up your heads," Coleridge-Taylor. Kyrie, Credo, Woodward in E flat. Hymn, 165 (t. 550). Preacher, Rev. N. Y. Commiskey, B.A. Evensong at 3.30 o'clock. Psalm, 21. Magnificat, Nunc Dimittis, Chants. Hymns, 390, 399, 397. Preacher, Rev. J. E. C. Lawlor, M.A., Missions to Seamen.

ST. COLUMB'S CATHEDRAL, DERRY.—Holy Communion at 8 a.m. Service for the Forces at 10.15 a.m. Matins and Holy Communion at 11.30 o'clock. Processional Hymn, No. 356. Psalm, No. 24. Service, Te Deum, Nares in F. Anthem, "Lift up your heads," Coleridge-Taylor. Hymns, Nos. 398, 216. Preacher, The Dean. Young People's Service at 3 p.m. Evensong at 6 o'clock. Processional Hymn, No. 165. Psalm, No. 15. Canticles, Nares in F. Anthem, "Lift up your heads," Handel. Hymns, Nos. 614, 403, 39. Preacher, Rev. W. H. O. Moss, R.N.

CHAPEL OF TRINITY COLLEGE.—8 Holy Communion. 10, Morning Prayer Psalm, 24. Service, Hall in B flat. Anthem, "God is gone up" (Croft). Hymn 400 (with descant). The Bishop of Killaloe. Hymn 165.

COLLEGE OF ST. COLUMBA.—7.40, Holy Communion. 8.15, Holy Communion. 10, Matins. 7.45 Evensong; Ven Archdeacon Hannon. Collection for R.N. Lifeboat Inst.

ST. MATTHIAS'S CHURCH.—11.30, Morning Prayer and Holy Communion; Rev. Dr. de Pauley. 3.30, Children's Service. 7, Evening Prayer; Rev. Dr. de Pauley.

ST. BARTHOLOMEW'S CHURCH.—Offerings for S.P.G. 7.45, Litany. 8, Holy Communion. 9.15, Holy Communion. 11, Matins (Harwood in A flat, Wood in A flat); Rev. H. E. King. 12, Sung Eucharist, Procession (Harwood in A flat). 3.30, Young People. 6.30, Evensong, Procession (Stanford in C). "Let the Bright Seraphim" (Handel); Rev. M. L. Ferrar. C.V., 2nd Movement, Concerto in D minor (Handel).

ST. ANN'S CHURCH.—8, Holy Communion. 10.15 and 11.30, Matins; the Bishop of Tuam. 3.30, Young People's Service. 7, Evensong; Rev. H. E. King. (Offerings for S.P.G.)

CHRIST CHURCH, Leeson Park.—8 and 11.30, Holy Communion. 11.30, Morning Prayer; the Bishop of Kilmore. 3.30 Children's Service; Rev. R. S. Stewart. 7, Evening Prayer; Rev. Canon D. C. Green. (Offerings for Church Missionary Society.)

ST. COLUMBA'S CHURCH, Ranelagh.—8 Holy Communion. 11.30, Morning Prayer; Rev. R. S Stewart. 7, Evening Prayer; the Bishop of Kilmore.

HOLY TRINITY CHURCH, Rathmines. —8 and 10, Holy Communion. 11.30, Rev. F. R. Alexander 3.30, Children's Service. 7, Canon Tobias.

THE MAGDALEN CHURCH, Lower Leeson Street.—The Church's Ministry of Healing.—8, Holy Communion. 11.30, Morning Prayer and Litany. 6.30, Evening Prayer.

ST. ANDREW'S CHURCH.—11.30, Morning Prayer and Holy Communion; the Bishop of Meath. 7, Evening Prayer; the Rev. R. W. Ridgeway.

ST. MICHAN'S CHURCH—11, Holy Communion, Rev. R. J. Kerr.

ST. PAUL'S CHURCH—8, Holy Communion. 11.30, Rev. R. M. May. 3.30, Children's Service. 7, Rev. R. J. Kerr.

ST. GEORGE'S PARISH CHURCH—8, Holy Communion. 12, Rev. H. G. Forde, Rector of Monkstown. 7, the Right Rev. Bishop Hind, D.D. Offertories for the C.M.S.

ST. AIDAN'S CHURCH—8, Holy Communion. 11.30, Rev. T. F. Blennerhassett. 3.30, Children's Service. 7, Rev. K. D. B. Dobbs.

ST. AUGUSTINE'S CHURCH—11.30, Holy Communion. Rev. B. Harvey. 3.30, Children's Service. 7, Rev. T. F. Blennerhassett.

THE FREE CHURCH—10.30 (Children's Sunday). Rev. H. G. Forde, Rector of Monkstown. 7, Rev. C. H. Lloyd, Curate of Rathfarnham. Offertories for the C.M.S.

ALL SAINTS' CHURCH, Grangegorman —8, Holy Communion. 11.30, Matins and Sermon, 12.30, Sung Eucharist. 7, Evensong, Sermon.

KIRWAN HOUSE CHURCH, North Circular road.—11.30, Morning Prayer and Holy Communion; Rev. A. P. Armstrong. 7, Evening Prayer; Rev. A. P. Armstrong.

ST. MARK'S—11.30, Holy Communion. Rev. Walter Burrows. 3.30, Children's Service. 7, Rev. G. D. Hobson.

DRUMCONDRA CHURCH — 8.15 and 11.15, Holy Communion. 12, Rev. A. W. F. Orr. 4, Children's Service. 7, Rev. R. Northridge.

NORTH STRAND CHURCH—8.15, Holy Communion. 11.30, Rev. R. K. W. Lowe. 4, Children's Service. 7, His Grace the Archbishop of Dublin.

ST. KEVIN'S CHURCH—8, Holy Communion. 11.30, Rev. Martin Parsons. 3.30, Children's Service. 7, Canon J. C. Beresford.

ST. LUKE'S—11.30 and 7, Holy Communion. Rev. J. Blackwell.

ST. WERBURGH'S PARISH CHURCH —11.15, Morning Prayer and Holy Communion. Rev. J. D. Murray. 3.30, Children's Service. 7, Evening Prayer. Rev. G. S. McPhail.

ST. MARY'S PARISH CHURCH 10.15 and CHAPEL OF EASE 11.30, Rev. Dr. Emerson. Parish Church, 7, Rev. M. Ruche.

ST. CATHERINE'S CHURCH—8, Holy Communion. 11.30, Morning Prayer. Rev. T. J. Johnston. 7, Evening Prayer; Rev. M. G. Semple.

ST. VICTOR'S CHURCH—8, Holy Communion. 11.30, Morning Prayer. Rev. M. G. Semple. 7 Evening Prayer. Rev. T. J. Johnston.

IRISH CHURCH MISSIONS. — 11.30, Morning Prayer. Rev. M. Rughi. 7, Evening Prayer. Rev. T. R. Horan.

CHRIST CHURCH, Kingstown.—8, Holy Communion. 11.30, Morning Prayer. Rev. J. Purser Shortt. 6.30, Evensong. The Vicar. Offertory alms for C.M.S.

ST. MATTHEW'S, Irishtown—8, Holy Communion. 11.30, Rev. V. J. Walker. 3, Children's Service. 7, Rev. R. E. Weir.

MISSION TO THE ADULT DEAF AND DUMB, Gregg Hall—3.30. Rev. V. J. Walker.

ST. BRIGID'S, Stillorgan.—11.30, Morning Prayer and Holy Communion; Rev. W. B. Allman. 6.30, Evening Prayer. Rev. J. T. Webster.

ST. PAUL'S, Glenageary—8.30, Holy Communion. 11.30, Rev. N. L. Roberts. 6.30, Rev. E. Owen.

CLONTARF PARISH CHURCH—8, Holy Communion. 11.30, Morning Prayer. Rev. R. N. Coote. 7, Evening Prayer. Rev. M. Parsons. Collections for C.M.S.

HAROLD'S CROSS PARISH CHURCH—8, Holy Communion. 11.30, Rev. W. C. G. Proctor. 3.30, Children's Service. 7, Rev. W. Wyatt. Collections for C.M.S.

ZION CHURCH, Rathgar—8, Holy Communion. 11.30, Rev. C. J. Tyndall. 3.30, Children's Service. 7, Rev. J. R. McDonald.

ST. JOHN'S, Monkstown—8, Holy Communion. 11.30, Morning Prayer and Holy Communion, Bishop Hind, late of Fukkien. 3.30, Children's Service. Bishop Hind. 7, Evening Service. Rev. W. Burrowes. Collections for C.M.S.

DALKEY PARISH CHURCH—8.30, Holy Communion. 11.30, Morning Prayer. Rev. A. E. Lancaster. 3.30, Children's Service. 6.30, Evensong. Rev. W. C. G. Proctor. Collections for C.M.S.

ST. JOHN THE EVANGELIST, Sandymount—8, 11.30, 6.30.

ST. PHILIP AND ST. JAMES'S CHURCH, Booterstown.—8.15, Holy Communion. 11.30, 3.30, and 6.30, The Rector.

ST. PAPPAN'S CHURCH, Santry.—10.30, Morning Prayer. Rev. W. R. A. Bond. 4, Evening Prayer. Rev. W. R. A. Bond.

ST. MOBHI'S CHURCH, Ballymun road, Glasnevin.—8, Holy Communion. 11.30, Morning Prayer. Rev. W. A. M. Cox. 3.30, Afternoon Service. Rev. W. A. M. Cox. 7, Evening Prayer. Rev. W. R. A. Bond.

ST. JOHN THE EVANGELIST CHURCH, Coolock.—12, Morning Prayer and Holy Communion. Rev. W. R. A. Bond.

KILLINEY PARISH CHURCH, Ballybrack.—8 and 11.30, Holy Communion. Bishop Kennedy. 6.30, Evensong. Canon Dowse. Collections for C.M.S.

ST. MARY'S CHURCH, Donnybrook.—8, Holy Communion. 11.30, Rev. W. Wyatt. 3.30 and 7, Rev. M. A. Handy. Collections for C.M.S. and S.P.G.

ALL SAINTS' CHURCH, Raheny.—8, Holy Communion. 11.30, Morning Service. Canon Drury. 6.30, Evening Service. Canon Drury.

MARINERS' CHURCH, Kingstown.—8, Holy Communion. 11.30, Rev. F. B. Bland. 3.30, Children's Service. 7, Rev. F. R. Alexander. Offerings for C.M.S.

MONKSTOWN PARISH CHURCH.—8, Holy Communion. 11.30, Rev. Canon Tobias, B.D. 3.30, Children's Service. 7, the Right Rev. the Lord Bishop of Tuam, D.D. Collections for Church Missionary Society.

RATHFARNHAM PARISH CHURCH.—8, Holy Communion. 10.15, Holy Communion. Rev. C. J. Tyndall. 11.30, Morning Prayer. Rev. C. J. Tyndall. 3.30, Children's Service. 7, Evening Prayer. Rev. Canon Barker.

ST. PHILIP'S PARISH CHURCH, Temple road.—8, Holy Communion. 11.30, Rev. J. R. McDonald, Rector of St. Matthew's, Belfast. 7, Bishop Gordon Walsh, recently of Japan. Offerings for Church Missionary Society.

PRESBYTERIAN CHURCHES.

ABBEY CHURCH, R. Rutland square.—11.45, Rev. J. C. Breakey (Children's Day). 7, Rev. J. C. Breakey (Communion).

ADELAIDE ROAD.—11.30, Very Rev. Dr. R. K. Hanna. 7, Rev. Donald Kennedy.

ST. ANDREW'S, Blackrock.—11.30 and 7, Rev. J. Noel Thompson.

ST. ANDREW'S, Bray.—11.30 and 7, Rev. R. Crossett.

CLONTARF.—11.30, Rev. J. Murray Moore (Communion). 7, Rev. J. S. Crockett.

DONORE.—11.30, Rev. R. Montgomery (Children's Day). 7, Rev. S. J. Crawford.

HOWTH.—11.30 and 7, Rev. J. McCaughey.

KINGSTOWN.—11.30, Miss Honor Brown (Children's Day). 7, Rev. J. S. Rutherford.

LUCAN.—10.15, Rev. Dr. J. A. H. Irwin.

MALAHIDE.—4, Rev. J. McCaughey.

ORMOND QUAY AND SCOTS.—11.45 and 7, Rev. T. Byers.

RATHGAR (CHRIST CHURCH).—11.30, Rev. T. Bole. 7, Rev. R. Montgomery.

SANDYMOUNT.—11.30, Rev. J. S. Crockett (Anniversary Service). 7, Rev. J. Murray Moore (Parade Service).

NAAS.—12, Rev. Dr. J. A. H. Irwin.

MISSION CHURCH, Ormond quay.—3, Sabbath School. 4.30, Evangelistic Service; Mr. E. Logan.

NORTH STRAND HALL. — 8.15, Evangelistic Service; Mr. E. Logan.

METHODIST CHURCHES.

CENTENARY CHURCH, St. Stephen's Green.—11.30 and 7, Rev. Dr. McCracken.

KINGSLAND PARK.—10.30, Mr. David Rowe. 7, Mr. W. F. Hanna.

BRIGHTON ROAD, Rathgar.—11.30, Rev. R. Lee Cole. 7, Rev. E. Whittaker.

CHARLESTON ROAD, Rathmines.—11.30, Rev. David J. Allen. 7, Rev. R. Lee Cole.

GEORGE'S HALL.—11.30, Rev. Johnstone Hunter. 7, Memorial Service for Mr. James Brennan. 4, Brotherhood, Rev. R. A. Lockhart, B.A.

DOLPHIN'S BARN.—12, the President. 7, Rev. T. Bole.

INCHICORE.—11.30, Rev. E. Whittaker. 7, Rev. W. S. Deale.

RINGSEND.—11.30, Rev. W. S. Deale. 7, Rev. D. J. Allen.

KINGSTOWN. — 11.30, Rev. Robert Moore. 7, Rev. Alan Hanna.

BLACKROCK.—11.30, Rev. M. J. Lewis. 7, Rev. W. H. Hayes.

DALKEY.—11.30, Rev. Alan Hanna. 7, Mr. H. P. Mourant.

SANDYMOUNT.—11.30 and 7, Rev. R. A. Lockhart.

SUTTON.—11.30, Rev. G. M. Bryson. 3, Sunday School. 7, Rev. G. M. Bryson.

BRAY.—11.30, Rev. W. H. Hayes. 7, Rev. M. J. Lewis.

ABBEY STREET.—11.30, Rev. T. J. Irwin, D.Litt. 7, Rev. W. T. Clarke.

BLACKHALL PLACE.—11.30, Rev. W. T. Clarke. 7, Mr. H. H. Forsyth, LL.B.

LUCAN.—11.30 and 7, Rev. C. Wilson.

CLONTARF METHODIST CHURCH.—11.30, Rev. S. J. Crawford. 7, Rev. H. M. Watson.

CLONLIFFE METHODIST CHURCH.—11.30, Rev. John England. 7, Mr. T. Lindsay.

OTHER CHURCHES AND HALLS.

YORK STREET CONGREGATIONAL CHURCH, DUBLIN.—11.30, Rev. E. Gordon Fletcher.

KILMAINHAM CONGREGATIONAL CHURCH.—11.30, Mr. F. Byrne. 7, Mr. Duke Barnett.

HARCOURT STREET BAPTIST CHAPEL.—11.30 and 7, Pastor i. E. Deeus.

PHIBSBOROUGH BAPTIST CHURCH. 11.30, Mr. Benjamin W. Peake. 7, Mr. Gabriel Godden.

UNITARIAN CHURCH, STEPHEN'S GREEN.—12 and 7, Rev. E. Savell Hicks, M.A.

RELIGIOUS SOCIETY OF FRIENDS.—Meetings for Public Worship—6 Eustace street, 11; Monkstown, 11; Churchtown, 11; Bray, 11.30.

MERRION HALL, Lower Merrion street, 12 and 7, Mr. Montague Goodman.

FAIRVIEW HALL (Annesley Bridge road).—12 and 7, Mr. E. P. Milligan.

NORTHUMBERLAND HALL, Dun Laoghaire.—To-morrow, 3.15, Children's Service. 7, Dublin Male Voice Choir. Address by Mr. B. W. Peake.

YOUNG MEN'S CHRISTIAN ASSOCIATIONS.

CITY OF DUBLIN YOUNG MEN'S CHRISTIAN ASSOCIATION.—To-morrow, Bible Classes. Seniors, Mr. E. G. Towson—"The Tabernacle." Intermediate—Mr. P. R. Downey. Boys' Department (all at 5 p.m.). Gospel Service, 8.30 p.m. Mr. Montague Goodman.

CHRISTIAN SCIENCE CHURCHES.

FIRST CHURCH OF CHRIST, SCIENTIST, Dublin, Lower Baggot street (a branch church of The Mother Church, The First Church of Christ, Scientist, in Boston, Mass.). Services—Sunday, 11.30 a.m. and 7 p.m. Sunday School, 11.30 a.m. Wednesday Testimony Meeting, 8 p.m. Christian Science Reading Room (same address) open daily from 12 noon.

SECOND CHURCH OF CHRIST, SCIENTIST, Dublin, Rathmines Park (branch church of The Mother Church, The First Church of Christ, Scientist, in Boston, Mass.).—Sunday, 11.30 and 7; Sunday School 11.30. Wednesday, Testimony Meeting, 8 p.m. Christian Science Reading Room, Rathmines Park, open daily free to the public, 1 to 9; Wed. to 7.45; Sat., 11 to 1; Sunday, 4 to 6.30

AUCTION SALES

MESSRS. BATTERSBY AND CO.

In our auction columns to-day, Messrs. Battersby and Co. set out details of some very interesting forthcoming sales of private residential, landed and investment property, also oil paintings and furniture, to take place during the coming few weeks. On Wednesday, 4th June, they will hold a sale of antique furniture and effects at 6 Beechwood road, Ranelagh. Their property sale, on Thursday, 5th June, will include:—"Oldcourt," Dunlavin, County Wicklow, a very desirable agricultural holding, with some 215 acres of good land, and a comfortable residence; 12 Brightonvale, Monkstown, a well-built residence on seafront; 33 Upper St. Columba's road, Drumcondra, two-storey, red brick house; 27 Fontenoy street, Mountjoy street, compact, semi-detached house; 20 Ardee road, Rathmines, modern all-brick house; well-secured profit rent of £188 13/- yearly out of valuable property in Drumcondra, and fee simple ground rents of £16 13/- yearly out of property in Lower Mayor street. Messrs. Battersby also announce, at their fine art galleries on 10th June, an antique collection of paintings, antique furniture, silver, etc. Full details will be found in our advertising columns.

MESSRS THOS. DOCKRELL, SONS AND CO.

On Wednesday next this firm will offer for sale by public auction the house and furniture, on the premises, at 5 Eaton square, Monkstown; modern, semi-detached house. The house will be sold at 12 noon, and the furniture immediately afterwards. On Thursday they will hold their next property auction at their salerooms, South Great George's street, commencing at 1.30 p.m., when the following lots will be offered:—8 Burdett avenue, Sandycove; Lyndale, Butterfield avenue, Rathfarnham, near Templeogue Bridge.

MESSRS. ALLEN AND TOWNSEND.

On Thursday next this firm will offer for auction detached bungalow—Cooleen, Dundrum. On June 5th they will hold a furniture auction at 1 Eglinton Park, Donnybrook, and during the week commencing June 9th they will sell the entire contents of "St. Anne's," Clonskeagh, the residence of the late Lady Redmond. There will be about 1,000 lots, and the sale should extend to four days. Catalogues are now in course of preparation.

MESSRS. HOLDEN.

As already advertised, Messrs. Holden will offer for auction on Wednesday next the attractive investment and cottage residence, with possession, 1 to 4 Lullymore terrace, Parnell Bridge, South Circular road. The auction, which takes place at the salerooms, 2 Saint Andrew street, will commence at one o'clock sharp. On the following day they will offer for sale, on the premises, the residence, 29 Botanic road, followed by the household furniture and effects. The auction in this case will commence at 12 o'clock (noon).

MESSRS. CORRIGAN AND CO.

The announcement is made that the above-named firm will hold their next auction sale on Wednesday, 18th June, in their Grafton street Salerooms at 2.30. Included in this sale is a lot comprised of three useful property investments, which are being offered under the heading of Hubert Cassidy, deceased, and the details appear in the firm's advertisement in this paper. The second item is a profit rental in one lot out of valuable property, 16 Dame street. Messrs. Corrigan and Co. state that three private houses unsold at a previous auction have been sold in the meanwhile—viz., "Welcomb," Park Drive, Cooper Gardens; 21 Terenure road, E., and 8 Richmond Cottages, Summerhill.

No. 1 ARMY BAND

THE BIG DRUM

THE CONDUCTOR: Commandant Sauerzweig.

BUDDING BANDSMEN may be able to try out the Double B Flat Bass, but (left) they still do not escape their lessons.

ROSAPENNA HOTEL

FOR WHITSUNTIDE

On North-West Coast of Beautiful Donegal

Own Championship Golf Course | Tennis Courts and Free Fishing. | Beautiful Beaches Safe Bathing

BOOK NOW

TARIFF:	From
1st April to 10th July...	17/6 per day
11th July to 31st July...	18/6 ,, ,,
August	20/- ,, ,,
September	18/6 ,, ,,

Apply to: Mr. Graham Moore, Manager, Rosapenna Hotel, Carrigart, Co. Donegal ('Phone, Downings 4); Thos. Cook & Son, 118 Grafton street, Dublin; Hewitt's Travel Agency, D'Olier street, Dublin.

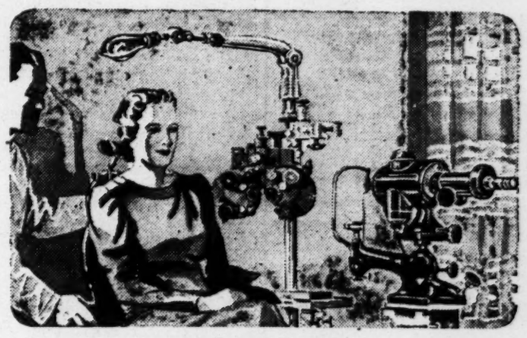

The Scientific Optician uses only Modern Scientific Equipment

First to introduce to Eire the newest inventions of modern optical research—the REFRACTING UNIT and the KERATOMETER, illustrated above—Geo. Prescott & Son established a scientific technique in sight testing, long recognised and practised on the Continent, but hitherto unused in this country. The unique advantages of the new method were easily discernible, and to-day GEO. PRESCOTT & SON have a larger clientèle than any other optical organisation in Eire. The REFRACTING UNIT finally abolishes the necessity for asking the patient confusing questions, registers the precise condition of the eyes, and indicates the remedy to be applied; the KERATOMETER is the most accurate apparatus known for diagnosing the exact degree of astigmatism—one of the most prevalent defects in eyesight to-day. With this modern scientific equipment, Geo. Prescott & Son offer you the benefit of their experience. Preserve your sight by having it examined regularly. 'Phone 72506, or write for an appointment.

What our Patients say:—

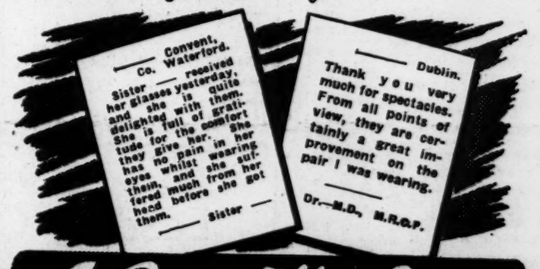

G. Prescott & Son
18, Upper O'Connell St., (Next Savoy),
DUBLIN
MODERN SCIENTIFIC SIGHT TESTING

★ Opticians by appointment to Co. Dublin, Meath, Louth, Westmeath, etc., Boards of Health.
O'Keeffe's

ASTHMA Dō-Dō
"A MIRACLE-WORKER"

Does Asthma or Night Coughing make sleep impossible for you? You can get relief in 30 seconds. Here is the latest proof:

"I must let you know what benefit I have derived from Do-Do Tablets. Having been a sufferer for ten years, I have had to give up my occupation for weeks at a time. Night after night I have kept awake with an awful cough, so much so that I have kept others awake too. Then I was introduced to Do-Do and found that everything you claim for the treatment is true—very true. Now I am able to sleep in peace and wake refreshed in the morning. What is a Do-Do?—a miracle worker!—bringing rest and sleep to a tired body."—J.S. (Bristol).

The unique power of a single Do-Do Asthma Tablet to cut short the worst spasm in 30 seconds and to restore easy breathing in 15 to 30 minutes is due to the fact that in Do-Do you get the maximum quantity of the highest quality medicaments in a balanced combination provided by no other single Asthma remedy at any price. Get a 1s. 3d. packet today (7 Full Doses). Larger sizes for economy: 3s. 3d. (over 4 times the 1s. 3d. size) and 10s. 9d. (17 times the 1s. 3d. size). Sold by Qualified Chemists everywhere.

Dō-Dō brand ASTHMA TABLETS
ONE IS A FULL DOSE
INTERNATIONAL LABORATORIES LTD. CHARLBURY, Oxon.

CHECK THAT UNDERARM ODOUR with this EASY-TO-APPLY Cream DEODORANT

STOPS PERSPIRATION INSTANTLY
Gives 1-3 days' protection
Can be used before or after shaving
No waiting to dry—vanishes at once
Non-irritating . . . won't harm dresses
Keeps the armpit fragrant
Non-greasy . . . stainless

9D and 1/9

ODO-RO-NO Cream

FUNERAL

MR. EDWARD G. PIM

The funeral of Mr. Edward Garrett Pim took place yesterday from his home, 3 Carlisle avenue, Donnybrook, Dublin, to Mount Jerome Cemetery. The Service at the Cemetery Chapel was conducted by the Rev. Canon H. C. Cave, M.A., Malahide.

The chief mourners were:—Edward Pim (son); the Misses Beatrice and Constance Pim (daughters); and James Pim (brother).

There were also present—Messrs. W. J. Burns, H. C. Shellard, the Rev. A. E. Gick, Messrs. E. J. Connor, W. E. Wilson, C. D. Sutton, C. R. Horrett, E. M. Tomlinson, A. Rea, F. W. Christian, S. Goodwin, W. H. Hilton, R. Graham, A. W. MacDermott, J. F. Burgess, E. R. McDonnell, R. Olliffe, G. McK. Black, W. R. Swan, C. C. Gick, J. W. Noblett, J. B. Moore, S. G. Young, W. James, G. Miller, C. Holley, E. Plant, S. Young, G. S. Russell, S. W. Thornton, A. Aston, W. Towell, T. J. Plowman, J. Hammond, J. B. Stephenson.

Messrs. James Orr, E. Monigomery, A. C. Morris, W. H. Tinnant, P. L. Fyke, C. E. Pyke, R. Evans, J. Burgess, W. Robson, H. Tighe, Miss M. Tighe; Messrs. A. P. Scott, R. T. Parkes, L. C. de Renzy, G. Ellis, J. T. Ennis, D. McGuire, T. McCready, F. Whitney, R. Whitney, C. W. Keely, W. H. Hennack, C. D. Maguire, A. Hanley, A. J. Young, H. Armstrong, E. Sherlock, C. H. H. Fennell, Mrs. Rea, Mrs. Callanan; Messrs. H. H. Symmonds, R. F. Christian, J. Hutchinson, E. A. W. Selfe, G. White, Mr. and Mrs. Moore; Messrs. J. McDonnell, F. H. Croskerry, W. G. Keery, F. H. Welsh, A. Hewson, G. H. Clarke, P. R. Preston, and P. J. Hanna.

The funeral arrangements were in charge of Messrs. J. and C. Nichols, Lombard Street, Westland Row.

GOOD PRICES FOR FURNITURE

The following are some of the prices realised at the auction at 35 Fitzwilliam street, Dublin, by Messrs. Hamilton and Hamilton:—Chippendale tray-top table, £6 10/-; 3-piece Chesterfield suite, £22; pair large Dresden vases, £4 5/-; Chippendale mahogany tables, £6 and £9; Chippendale occasional table, £3 10/-; inlaid mahogany folding-leaf table, £9; Persian pattern carpet, £26; three-piece Chesterfield suite, £30; set "Cries of London," £18 10/-; Inlaid mahogany secretaire and bookcase, £16; antique mahogany sideboard, £14 10/-; gilt overmantel, £4 10/-; chandelier, £8; Persian pattern carpet, £13; set 14 Adam dining chairs and 2 carvers, £100; Nelson dining table, £27 10/-; Nelson sideboard, £14 10/-; 2 Nelson side tables, £15; small safe, £12 10/-; larger, ditto, £16 10/-; small tallboy, £18 10/-.

Oireachtas Art Exhibition.—Preparations for this year's Oireachtas art festival, to be held in the Mansion House, Dublin, from October 26th to 30th are being pressed forward. The committee intend to retain all the successful features of the last two festivals, which include the official reception, concert, and "La Na n-Og" (Youths' Day). It is hoped to have one whole day devoted to the Gaeltacht, and to exhibit upwards of 50 paintings by Irish artists dealing with Irish subjects.

PENNYPOTS
As Pennypots No. 65 was a two-week competition
RESULT WILL
APPEAR NEXT WEEK

Attractive 'Chases at Naas

Bright Child and Summerville May Score for Miss Paget

Trains:
Kingsbridge, 11 o'c., 12.30, 2 o'c.

THE May Steeplechase and the Hunters' Steeplechase are two very attractive races on the Naas card for this afternoon. The former is for maidens at starting, and few of the declared runners can boast of any great form over fences. Bright Child, who won a hurdle race at the Curragh in good style, was third behind Repeater and Rockleigh in a steeplechase at Mallow, and may be the best to stand.

Tote Double on Third and Fourth Races

Thirty-three runners have been declared for the Hunters' Plate. Most of these would have been in action at Fairyhouse and Punchestown had those meetings been held, and so some line to the form could be gauged. Ford Radio was third to Crickstown and Culleen's Actor at Dundalk, and should make a bold bid.

As well as winning with Bright Child, Miss Paget has a chance of bringing off a double event with Summerville in the Sallins Plate. Selections:—

Newlands Plate—**Dorrie Hobson.**
Wallop Plate—**Avion.**
May Steeplechase—**Bright Child.**
Sallins Plate—**Summerville.**
Hunters' Plate—**Ford Radio.**
Kill Plate—**Suzie.**

TOTE DOUBLE:
Bright Child and Summerville.

CURRAGH SELECTIONS

Newlands Plate—**Mpera.**
Wallop Plate—**Smack.**
May Chase—**Durbar.**
Sallins Plate—**J. W.**
Hunters' Plate—**Golden Ivy.**
Kill Plate—**Milady Rose.**

3.0—NEWLANDS PLATE of 100 sovs. Two-year-olds. 5 f. st. lb.

MANY VIEWS (Mr. J. Alexander)
FOAM CREST (Mr W. R. Ellis) —— 8 12
CHARMED AWAY (Sir Harold Gray)
Canty 8 12
DEMOCRACY (Miss Dorothy Paget)
C. Rogers 8 12
TIGER (Mr. W. J. Parkinson)
Parkinson 8 12
CLEAR (Mr. P. J. Beary) ..... Owner 8 0
CONCERT PITCH (Mr. C. Dawson) ..... Ussher 8 9
MPERA (H.H. Aga Khan) Hartigan 8 9
PUPPET (Mrs J. McEnery) Private 8 9
INDIAN MOONBEAM (Mr. J. G. McKenna) ..... B. Nugent 8 9
CHINA TEALEAF (Mr. J. G. McKenna) ..... B. Nugent 8 9
VIENNA (Mrs. J. W. Osborne)
Osborne 8 9
RENT FREE (Mrs. R. L. Rogers)
R. Rogers 8 9
TOTAIG'S DARLING (Mr. W. P. Ryan) ..... Private 8 9
DORRIE HOBSON (Mr. R. Sheehan)
Ruttle 8 5 9

0 Many Views. Unplaced with 9-0 to Magrew (8-5), Curragh, May (5f.).

3 Foam Crest. Carried 9-0 when beaten 2l., 1½l. by Hollywood (9-0) and Almoner (8-3), Phoenix Park, May 7 (5f.). Dorrie Hobson (8-10) and Charmed Away (9-0) were unplaced.

0 Charmed Away. See Foam Crest.

00 Democracy. Unplaced with 9-0 to Rounders (9-0), Curragh, May (5f.). See China Tealeaf.

04 China Tealeaf. Carried 8-6 when fourth of 16 to Fair Crystal (8-5), Phoenix Park, May 3 (5f.). Democracy (8-10) was behind.

0 Totaig's Darling. Unplaced with 8-3 to Magrew (8-5), Curragh, May (5f.).

20 Dorrie Hobson. See Foam Crest. Carried 8-10 when beaten 1½l. by Vexatious (9-0), Baldoyle, March (5f.).

3.25—WALLOP PLATE of 100 sovs. A flat race. 1½ m. Age st. lb.

THE FLYING PIG (Mr. R. D. Blunt) ..... Private 5 12 5
FAIR PUSSY (Mr. L. T. Byrne) ..... Owner 5 12 5
ROMANY (Mr. C. G. McKenna) ..... Owner 5 12 5
COURT-NA-REE (Mr. J. Quinn) ..... Osborne 5 12 5
FUNNY (Mr. J. V. Rank) ..... Fetherston 5 12 5
MY HOLLOW (Mr. Jos. Maher) ..... Silocock 5 12 5
INEVITABLE (Mr. G. V. Malcomson) ..... Tyndall 5 12 5
FIREAWAY (Mr. T. J. Taaffe) ..... Owner 5 12 5
KNOCKNAGORAN (Mr. Desmond O'Hagan) ..... F. Ward 5 12 5
LARK BOY (Mr. P. Power) ..... J. J. O'Donnell 6 12 5
CULDAFF (Mrs. J. J. Barry) ..... J. J. Barry 4 12 0
SLANG (Mr. M. Purcell) ... Owner 4 12 0
AVION (Mr. E. V. Kelly) ... Farrell 4 12 0
LEALTY (Mr J K. Donaldson) ..... T. Byrne 4 12 0
BLITZKRIEG (Mr. H. Harty) ..... Owner 4 12 0
BARGHORA (Mrs. B. M. O'Rourke) ..... Private 4 12 0
WORTHINGTON (Mr. M. Arnott) ..... Owner 3 10 10
WISE KITTY (Lord Charles Cavendish) ..... H. M. Ryan 3 10 10
LINDEN TREE (Mr. J. Dillon) ..... Mangan 3 10 10
TOMMY TUCKER (Mr. G. Dodd) ..... T. O'Sullivan 3 10 10
ALVA (Mr P Sleator) ..... Sleator, jun. 3 10 10
TON OF SILVER (Duke of St. Albans) ..... Purcell 3 10 10
FRENCH ABBOT (Mrs. C. E. G. Hughes) ..... Lombard 3 10 10
GRACIOUS SMILE (Mr. B. Kerr) ..... Lenehan 3 10 10
KARACHI (Mr. D. Malone) Owner 3 10 10
LADY AMOYA (Miss Dorothy Paget) ..... C. Rogers 3 10 10
SMACK (Mr. J. J. Parkinson) ..... Owner 3 10 10

22 Romany. Carried 11-2 when beaten 4l. by Bricett (10-9) with Knocknagoran (11-2) 1l. behind, Baldoyle, Feb. (2m.). Inevitable (11-7) and Culdaff (10-6) were unplaced.

04 Court-na-Ree. Carried 10-3 when fourth of 11 to Ballyhooley (11-0), Navan, Dec. (2m.).

0 Funny. Unplaced with 10-12 to Sweet Eileen (10-2), Curragh, May (1¼m. hurdles).

00 My Hollow. See Smack and Knocknagoran.

0 Inevitable. See Romany.

10 Fireaway. Unplaced with 10-2 to Bistro (9-12), Phoenix Park, May 5 (2m. hurdles) Won 2m. 'chase Navan, Feb.

32 Knocknagoran. Carried 11-0 when beaten 1l. by Amorite (11-5), Mullingar, March (2m. 2f.). Carried 11-0 when beaten 2l., 1½l. by Hollywood (9-0) and Golden View II. (11-5), Leopardstown, March (2m.). My Hollow (11-5) and Lark Boy (11-10) were unplaced.

0 Culdaff. See Romany.

0 Lark Boy. See Knocknagoran.

0 Slang. Carried 11-0 when fifth of 17 to Doitagain (11-5), Mullingar, May (2m. 2f.).

21 Avion. Carried 10-2 when winning 2l., 6l., from Fiery Sam (9-11) and Handy Lad (10-2), Navan, Feb. (1¾m. hurdles).

00 Blitzkrieg. See Tommy Tucker.

03 Tommy Tucker. Carried 11-2 when beaten 2l., 2½l. by King Hal (11-5) and Mayerling (11-3), Phoenix Park, May 5 (1m. 2f. 50yds.). Blitzkrieg (11-3) and Gracious Smile (10-2) were unplaced.

40 Gracious Smile. Unplaced with 9-0 to Khosro (9-0), Curragh, May (1m.). Carried 8-7 when fourth of 8 to Ivira (8-7), Phoenix Park, May 7 (1m.). See Tommy Tucker.

03 Smack. Carried 7-13 when beaten neck, 1½l., by Lemon and Grey (8-4) and Mobilisation (9-2), Curragh May (1m. 2f.). My Hollow (8-9) was unplaced.

3.45—NAAS MAY STEEPLECHASE of 250 sovs Second £37 10/-, third £25. 2¼ m. Age st. lb.

HARLAND (Mr. I. Adlestone) ..... Hartigan a 11 7
DETOUR (Mr. G. O'Donnell) ..... T. Hyde 6 11 7
BRIGHT CHILD (Miss D. Paget) ..... C. Rogers a 11 7
CHINESE LEGEND (Mr. J. Dillon) ..... Walker 5 11 5
DURBAR (Mrs. E. McGrath) ..... Parkinson 5 11 5
PUCK FAIR (Mr. T. Morrow) ..... Sleator, jun. 5 11 5
MISS RHYTHM (Mr. P. J. Fraher) ..... Owner 5 11 5
ROUNDSMAN (Mr. J. V. Rank) ..... Fetherston 6 11 2
BALLY TONTON (Miss D P Reynolds) ..... Osborne 5 11 2
TAFOISAGAM (Miss A. D. Sealy) ..... G Price 6 11 2
JEM BYRNE (Mr. M. Cuddy) ..... Ussher 6 11 2
LIMERICK HUNT (Lord Adare) ..... Walker 5 11 0
FALCARRAGH (Mr. J. A. Mangan) ..... Owner 5 11 0
SCOTCH KING (Mr. W. Willis) ..... Parkinson 4 10 2
DAMARA (Mr. A. Willis) ..... E. Parkinson 4 10 2
WILD SURMISE (Mr. W. M. Shawe Taylor) ..... Ussher 4 10 2

00 Harland. Unplaced with 11-11 to Serpolette (10-9), Baldoyle March (1 m. 7 f. hurdles).

01 Detour. Carried 10-5 when winning 3l.; same, from Down East (9-7) and Pocket Money (9-12), Rathkeale, March (1¼ m. hurdles).

41 Bright Child. Carried 11-7 when winning 4l.; 6l., from Amor de Cuba (10-9) and Phantom III. (12-1), Curragh, May (2 m. hurdles). See Miss Rhythm. Carried 11-12 when beaten 2l.; 4l., by Repeater (11-12) and Rockleigh (11-7), Mallow, March (2 m. 'chase.).

00 Chinese Legend. Unplaced with 11-6 to Simple Song (9-13), Navan, February (2 m. hurdles).

04 Durbar. Fourth with 11-0 to War Lord (11-0), Leopardstown, March (2 m. flat). Fifth with 11-4 to Glenade (11-4), Naas, February (2 m. 40 yds. 'chase.).

01 Miss Rhythm. Carried 9-11 when winning 4l.; 2l., from Nursery Seedling (9-2) and Sea Bachelor (9-7), Mullingar, May (2 m. 2 f. hurdles). Bright Child (10-7) was fourth of 9.

22 Limerick Hunt. Carried 11-7 when beaten 6l. by Mayerling (11-7), Dundalk, May (2 m. 160 yds. flat)

00 Falcarragh. Fifth of 11 with 10-7 to Sweet Eileen (10-2), Curragh, May (1¼ m. hurdles). Unplaced with 11-2 to Golden Jack (12-1), Mullingar, March (2 m. 'chase.).

00 Damara. Unplaced with 9-11 to Lindsey (10-7), Naas, February (1½ m. hurdles).

4.15—SALLINS HANDICAP of 100 sovs. 6 f. Age st. lb.

AVON KING (Major A. H. Watt) ..... Ussher 3 9 7
HERMIT'S WOOD (Miss Dorothy Paget) ..... C. Rogers 3 9 7
GOLDEN ARROW (Mr. John Carroll) ..... Beary 4 9 4
GLOUCESTER (Mr. W. R. Lysaght) ..... D. Rogers 5 9 0
SKERRIES BELLE (Mr. M. Connolly) ..... Owner 4 8 13
SUMMERVILLE (Miss Dorothy Paget) ..... C. Rogers 3 8 13
POOLFIX (Mr. J. McLean) Hartigan 3 8 11
J. W. (Mr F. S. Myerscough) ..... Owner 4 8 10
DIAMOND LINK (Mrs. T. McCairns) ..... Ruttle 4 8 3
SKIBBEREEN EAGLE (Mr. J. J. Parkinson) ..... Owner 5 8 3
CHEERFUL LAD (Mr. T. Rogers) Owner 4 8 3
SIR ECHO (Mr. R. Dunne) Taaffe 3 8 2
FISHGUARD (Mr D. Macaulay) ..... Doyle a 7 12
BALLYMENA (Mr. B. Kerr) ..... Canty 5 7 11
TOP O' THE WAVE (Mr. P. Valentine) ..... Hanley 5 7 11
THE SWIFT (Mr. L. Ward) L. S. Ward 5 7 10
WARD (Mrs. H. G. Wellesley) Wellesley 3 7 10
POOR DEAR (Mr. G. Carr Lett) ..... Owner 5 7 7
BLAZING FIRE (Mr. Walter Dwyer) ..... Owner a 7 5
GOLDEN DENIS (Miss Tuomey) ..... Private 4 7 0

04 Avon King. Carried 9-5 when fourth of 10 to Ellen's Pet (7-13), Curragh May (5f.). Ballymena (7-10) was sixth.

0 Hermit's Wood. Unplaced with 8-12 to Mahanna (8-8), Phoenix Park, October (5f.).

0 Golden Arrow. Unplaced with 8-12 to Mill Boy (8-1), Curragh December (6f. 63yds.).

00 Gloucester. Unplaced in two hurdle races. Carried 11-7 when fourth of 11 to Formality (10-2), Mullingar October (1¼m.).

10 Summerville. Unplaced with 9-0 to Khosro (9-0), Curragh May (1m.). Carried 8-10 when winning neck, 1½l., from Enchantress (9-6) and Sol Oriens (8-10), Phœnix Park October (5f.).

00 Poolfix. Carried 8-7 when sixth of 10 to Duneverick (8-0), Curragh May (1m.).

02 J.W. Carried 7-13 when beaten 1½l. by Blackboard (8-3), Curragh May (6f. 63yds.). Top o' the Wave (7-10) was fifth of 14.

02 Diamond Link. Carried 9-0 when beaten neck by Dandy Boy (8-6), Dundalk May (1m. 1l. 80yds.).

00 Skibbereen Eagle. See Top o' the Wave.

02 Cheerful Lad. Carried 7-13 when beaten neck by Cill Dara (7-6), Naas November (6f.).

10 Sir Echo. See The Swift. Carried 8-8 when winning 1½l. 2l., from Hampus (8-12) and Firescreen (8-8), Navan December (5f.).

20 Fishguard. See The Swift.

00 Ballymena. See Avon King.

30 Top o' the Wave. See J.W. and The Swift. Carried 7-9 when beaten neck, 1½l., by Belle Brandon (7-7) and Wrap Rascal (8-10), Phœnix Park May 7 (5f.). Poor Dear (7-7) was fourth of 6 and Skibbereen Eagle (7-11) behind.

24 The Swift. Carried 9-11 when fourth of 7 to Somerset (7-9), Curragh May (7f.). Sir Echo (8-7) was unplaced. Carried 7-7 when beaten 3l. by Felwin (8-8), Baldoyle March (1m. 1f. 80yds.). Top o' the Wave (8-3) was fourth and Fishguard (7-13) eighth of 20.

00 Ward. Unplaced with 7-4 to Bonamis (8-3), Phœnix Park May 3 (5f.).

04 Poor Dear. See Top o' the Wave.

4.40—HUNTERS' CHASE of 100 sovs. 3 m. 76 yds. Age st. lb.

JUNGLE LASS (Capt. T. M. Banahan) ..... Owner a 12 12
MACIDAS (Mr. H. C. Bourke) ..... Boland a 12 12
GOLDEN IVY (Mr. P. J. O'Hagan) ..... F. Ward a 12 12
RATHCOFFEY (Mr. P. J. Coonan) ..... Owner a 12 9
BELGRADE (Mr. J. Grew) Owner 6 12 7
DUSKY PIPER (Mr. J. J. W. Aherne) ..... Lombard a 12 2
CHATTIS HILL (Miss H. Ball) ..... Osborne a 12 2
PETER PHILIP (Mr. John J. Barry) ..... Owner 6 12 2
MARTIAL EAGLE (Lady Carew) ..... Private 6 12 2
CARAWAY SEED (Miss C. Clement) ..... Private a 12 2
SALLY MINT (Mr. E. G. Connolly) ..... Owner a 12 2
HIDDEN PAGE (Miss M. R. Conran) ..... Creed a 12 2
LEOPARD PRINCE (Mr. F. J. Kavanagh) ..... Owner a 12 2
UMBRIA ROSE (Mr. J. A. Gahan) ..... Kirwan 6 12 2
SERENADE II. (Mr. M. O'Leary) ..... Lombard a 12 2
RIGHT OH (Mr. M. Mooney) ..... Owner 6 12 2
CARLINGFORD LOUGH (Mr. J. Hughes) ..... Owner a 12 2
TRADESMAN (Miss Zita Hartigan) ..... Private a 12 2
CITY HOME (Mr. A. Humphreys) ..... Owner a 12 2
MASTER DENNIS (Miss Dorothy P. Reynolds) ..... Osborne a 12 2
BLAZE OF LONDON (Mr. T. H. Kellett) ..... Owner a 12 2
BALDONNELL (Mr. Jos. McDonald) ..... Owner a 12 2
PLEASANT SURPRISE II. (Mr. H. G. McDowell) ..... Owner a 12 2
LA POLITESSE (Mr. John McEnery) ..... Owner a 12 2
HOMETOWN II. (Mr. J. Davin) ..... Owner a 12 2
FORD RADIO (Mr. M. P. Minch) ..... Osborne a 12 2
FAIRY HALL (Mr. B. Naughten) ..... O'Roarke a 12 2
TOM'S FIVER (Mr. P. J. Nugent) ..... Owner a 12 2
BRIGHTER HOPE (Mr. Walter Dwyer) ..... Owner 5 11 9
ILECLASH (Mr. B. Whelan) ..... Owner 5 11 9
COACHFORD (Mr. C. A. Rogers) ..... C. Rogers 5 11 9
BRITISH RAID (Mr. H. O'Leary) ..... C. Rogers 5 11 9
KNIGHT OF KILLALA (Capt. C. B. Harty) ..... Owner 5 11 9

05 Ford Radio. Carried 12-2 when beaten 3l., 2l. by Crickstown (12-2) and Culleen's Actor ,12-2), Dundalk May (3m. 'chase). British Raid (11-9) was fourth of 20. Belgrade (11-13) fifth, Chattis Hill (11-11) sixth, Jungle Lass (12-4) seventh, Rathcoffey (12-1) eighth, Golden Ivy (12-7) ninth, with Pleasant Surprise II. (11-8), Tom's Fiver (12-2) and Carlingford Lough (11-8) behind. Macidar (12-7) fell.

5.5—KILL HANDICAP of 100 sovs. (presented by the Government of Ireland). Three-year-old fillies. 1 m. 180 yds. st. lb.

BOUDOIR (Mr. C. Brabazon) Owner 9 7
MISS OSWAY (Miss Dorothy Paget) ..... C. Rogers 9 7
MILADY ROSE (Mr. F. S. Myerscough) ..... Blake 9 4
MUSIC AND SONG (Capt. C. Moore) ..... Canty 8 3
ROSELLA (Miss Dorothy Paget) ..... C. Rogers 8 1
BRAY LADY (Mr. D. Frame) ..... W. Byrne 8 0
LADY CLOVERFIELD (Mr. J. Parkinson) ..... Owner 8 0
SALECRAFT (Miss Dorothy Paget) ..... C. Rogers 7 13
WHEATBERRY (Mr. W. Barnett) ..... Fetherston 7 13
FINTONA (Mr. H. S. Gill) D. Rogers 7 10
SWEET INCENSE (Mr. M. Flynn) ..... Owner 7 9
INS AN MALA (Mr. C. G. McKenna) ..... Owner 7 8
EVENING DRESS (Mr. J. Ruttle) ..... Owner 7 7
KILLINEY (Mr. D. Malone) Owner 7 4
TOTAIG'S TAX (Mr. H. M. Ryan) ..... Owner 7 3
SUZIE (Capt D. Rogers) ... Owner 7 3

01 Boudoir. Carried 8-5 when winning 2l., same from Avon King (9-8) and Astrid (9-9), Baldoyle July (5f.).

11 Milady Rose. Carried 8-10 when winning 1l., 1½l. from Etoile de Lyons 9-0) and Sol Oriens (8-7). Curragh September (6f. 63yds.).

00 Music and Song. See Suzie.

00 Rosella. See Suzie.

21 Bray Lady. Carried 8-9 when winning 1l., 1½l. from Commissioner (8-5) and Solvent Boy (8-9). Naas November (6f.). Wheatberry (8-7) was unplaced.

00 Lady Cloverfield. Unplaced with 7-9 to Golden View II. (8-10), Mullingar March (1½m.).

00 Salecraft. Carried 8-5 when fifth of 12 to Alger (8-10), Mullingar March (7f. 198yds.).

00 Wheatberry. See Bray Lady.

00 Fintona. Carried 8-2 when, with Killiney (8-7), unplaced to Nuvira (8-7), Phœnix Park, May 7 (1m.).

00 Sweet Incense. Unplaced with 8-10 to Mikado (9-0), Curragh May (6f.).

03 Ins an Mala. Carried 7-0 when beater 3l., 4l. by Felwin (8-8) and The Swift (7-7), Baldoyle March (1m. 1f. 80yds.).

00 Evening Dress. Unplaced with 8-7 to Somerset (7-9). Curragh May (7f.).

00 Killiney. See Fintona.

00 Totaig's Tax. Unplaced with 10-7 to White Squirrel (11-9), Powerstown May (1m. 5f. 70yds.).

03 Suzie. Carried 7-0 when beaten 1½l., same by Duneverick (8-0) and Free Lover (7-9), Curragh May (1m.). Music and Song (8-7) and Rosella (8-1) were unplaced.

Cricket

Leading Clubs Meet To-day

BY OUR CRICKET CORRESPONDENT.

THE six stronger clubs in Division 1 of the Senior League will be in action against each other this afternoon, and, in consequence, the matches will be of considerable importance. Merrion visit College Park for their return fixture against Dublin University; there will be a rehearsal of the second round Senior Cup tie at Rathmines, where Leinster entertain Pembroke and Phœnix go to Castle avenue to tackle Clontarf. The fourth match brings the two weaker teams, Y.M.C.A. and Civil Service, together at Claremont road. Leinster will be strengthened considerably by the inclusion of E. A. Ingram, home on a couple of weeks' leave.

When Trinity and Merrion met over two evenings a couple of weeks ago had light curtailed the playing time, and the game was left drawn slightly in favour of the University, who totalled 178 and had captured five Merrion wickets for 75 runs. Merrion's batting is an uncertain quantity, and, with conditions to-day likely to be more favourable for the bowlers than hitherto, they may find Barnes and McClelland difficult to score against. In the shower should be little between them at the close of play, and Trinity may possibly deprive Merrion of an unbeaten record, which now extends over sixteen League engagements.

Stock Revived

After the tremendous pounding their bowlers received on successive Saturdays from Civil Service and Phœnix, Pembroke's stock was revived to some extent by their easy win over Civil Service, in the first round of the Cup, but they do not yet appear to have settled down. Their bowling is not strong, but there is plenty of batting among the XI., and they may be able to hold Leinster to a draw, which would seem to be their best hope.

Following an opening failure against Trinity, Phœnix have jumped right into the limelight with brilliant wins over Pembroke in the League and Merrion in the Cup. With T. G. McVeagh back and in the mood to make runs, Phœnix have the strongest batting in Dublin and the fastest scoring lot also. Like several of the other clubs at present, their bowling consists of two men, Boucher and Pigot, but, all the same, I fancy them to beat Clontarf. So far, J. W. Hill and M. P. Ruddle have been carrying the Castle avenue club on their shoulders in both bowling and batting, with the exception of one effort by J. Caprani, and, unless they can continue to do so, Clontarf may fare poorly.

Apart from their one flash of glory against Pembroke, Civil Service have been outplayed completely in all their other engagements and Y.M.C.A. have lost all their League games to date. Their strength is better distributed, however, than that of Civil Service, and they may open their account this afternoon.

Hammond Lane v. Harding. Ballymun road. Malahide 2nd v. Rush 2nd. Malahide. Harding 2nd v. Y.M.C.A. 3rd. Londonbridge road.
Merrion 3rd v. Parkheath 2nd. Anglesea road.

CLUB MATCH.

To-morrow—Old St. Mary's A v. "Irish Times" A. Templeogue, 3.0.

TEAMS

Leinster 1st—N. H. Lambert (capt.), M. D. Burke, F. G. Connell, P. V. Boland, C. R. Cuffe, F. W. Fox, J. R. Gill, S. E. Law, P. C. Mannion, E. A. Ingram, P. B. Murphy. Leinster 2nd—R. Swanton (capt.), J. M. Kenny, V. Buggy, K. M. Dolan, J. H. Guinan, C. W. Jones, W. J. Kearns, J. K. Lang, P. Neville, P. H. McCarroll, G. K. Donald.

Pembroke 1st—B. F. Bergin (capt.), C. R. Burrowes, G. C. Erskine, F. J. Miller, D. T. Murphy, S. G. Murphy, A. G. Murray, E. C. Smith, T. F. Ward, M. B. Williams, T. C. Williams. Sub.—E. A. George.

Pembroke 2nd—P. M. Clifford (capt.), W. F. Aylward, S. T. Bergin, J. Crosby, C. T. Egan, T. C. Fox, F. J. Gillespie, E. A. George, B. E. Kernan, F. S. Lomax, F. H. C. Salmon. Sub.—J. A. Egan.

Y.M.C.A. 1st—C. J. Palmer, A. T. Beatty, G. A. Boate, Ch. Colfer, J. Dobson, V. C. Dobson, S. Finlay, R. I. Gill, F. W. Hirst, R. Lyons, B. W. Peake (capt.).

Dublin University—L. H. Shrago (capt.), L. C. Jacobson, J. V. Luce, D. H. McClelland, S. Barnes, W. J. Moynan, A. C. Hobson, E. A. Carry, A. B. Morton, P. Anderson, S. Fleming.

Phœnix 1st—B. V. Fox, R. H. H. Russell, D. R. Pigot, J. C. Boucher, P. C. Quinn, B. Quinn, F. M. Quinn, K. Quinn, R. Tyrell, O. O'Connell, J. Byrne.

Phœnix 2nd—R. N. Greer, W. H. Brooks, W. McCullagh, D. Menton, J. R. Hanby, J. M. Hanrahan, A. C. Menton, A. Delaney, N. R. Fox, D. Thorpe.

Carlisle 1st—W. Samuels (capt.), C. Warnock, L. Warnock, J. Roberts, R. Jacobs, A. Barling, A. Solomons, S. Danker, N. B. Hool, B. Crossley, H. Curland. Sub.—R. Smullen.

Irish Times—V. Lynch (capt.), J. J. Rowe, G. L. O'Toole, W. Shepherd, J. Bromby, F. J. Price, N. Conway, P. Mooney, L. Hughes, L. Redmond, D. O'Hagan. Subs.—H. Armstrong and J. McDermot.

Irish Times "A"—V. Lynch (capt.), J. J. Rowe, L. Gonzalez, W. Brady, J. Brophy, P. Mooney, H. Armstrong, H. Conway, E. Conway, W. Lumbard, J. McDermot. Sub.—D. O'Hogan.

Motoring

A NEW ARMY MACHINE

By HAROLD C. BROWN

THOUSANDS of bargains in motor cycles should be available when the war ends and Army machines are turned over to disposal boards. Naturally, there will be a number of "crocks" in the sale; but the majority of the machines on offer should be suitable, with very little alteration, for touring and general use.

It may be looking very far ahead to write of the end of the war. Still that is something to which we all do look forward, and motor cyclists—not to mention the many car drivers who will have to fall back upon motor cycles till the car market gets back to normal—look forward with particular relish to the prospect of an abundance of machines from which to pick and choose.

Most of the Army machines are of the touring rather than the sporting type. That is excellent. The clubmen often forget that the vast majority of motor cyclists are tourists rather than speed-merchants or mud-pluggers. One might get the impression, too, that the Army machines were rather harsh in operation. Strangely enough that impression comes from the all-khaki colouring, the absence of pretty tank lines and letters and of chromium-plated bits.

The colouring, of course, has nothing whatever to do with the performance, and, apart from such machines as have been "horsed" unmercifully by their Army riders, the general standard of the bikes available when the trouble ends should be satisfactory.

Development

WHILE the war continues little in the way of re-designed machines for civilian use is likely to emerge from the factories. Possibly a lot of thinking over gadgets and devices is taking place among the engineers, so that the first of the new T.T. series will not be without its mechanical interest, but generally it is to the Army machines that we must look for developments while the war continues.

A new military model has been produced in the shape of the 350 c.c. G/3L, o.h.v. Matchless. This machine was tested recently on behalf of *Motor Cycling*, whose representatives seem to have been interested chiefly in the new teledraulic fork. The interesting details of this fork are on the *secret* list, but *Motor Cycling* states that it operates on the telescopic principle and incorporates coil springs, allied with a hydraulic system which absorbs road shocks and also dampens the rebound. The springs only take the static weight of the machine; it is the hydraulic system that controls the springing when the wheel is in action.

A great deal of weight has been saved in the designing, and the exhaust system is so fitted as to make damage unlikely in the event of a spill. The absence of rear springing seemed to have troubled the *Motor Cycling* men, and there is more than one reference to the matter in their report.

Still, rear springing or no, many of us would not turn up our noses to-day at the prospect of obtaining, with the petrol necessary, a motor in the one of the new military Matchlesses.

ATHLETIC FIXTURE

To-day—University College Sports, Belfield, Stillorgan road, 3 o'c.

IRISH SPORTSMEN ABROAD.

If you have a relative or friend living outside Ireland, interested in Irish Racing, Golf, Cricket, Lawn Tennis, Yachting, Kennel, or sporting matters generally, he will appreciate a copy of "The Irish Field," which will be posted regularly each week to any address. Terms:—Year, 13/-; half-year, 6/6; quarter, 3/3 (postage included). Head Office: 11 D'Olier street, Dublin.—(Advt.)

Likely Double for Lord Derby at Ripon

THE PALE, beaten a head when Linklater broke the course record at Newmarket last week, will contest the Trial Handicap at Ripon today, but may not concede the weight to George Walker, who has been placed in his four outings. He was beaten by Bonnie Scotland over this course last month, but with the pull of 7lb. should reverse the order. Quittance and Lorelei may score a double for Lord Derby, and I make the latter, who has been well galloped with the smeart Umballa, the best bet of the day.

Selections:—
Rainton Plate—**Marie Louise c.**
Givendale Handicap—**Quittance.**
Trial Handicap—**George Walker.**
City Handicap—**Fair Wind.**
Claro Plate—**Lorelei** (nap).
Newby Plate—**White Wings.**
DOUBLE: Lorelei and Quittance.

1.15—RAINTON T.Y.O. (S.) PLATE. 5f. Betting

Form. Probable Starters & Jockeys. Forecast
310 LING F. (R. J. Colling) 8-9 T. Burton 6/1
021 CORONATION ROBE (F. Armstrong), 8-9 ...D. Smith 8/1
30 PENTOSAN (Jelliss), 8-7 R. A. Jones 100/8
00 GANESH (Hogg), 8-7 G. Littlewood 100/6
300 SERENITA C. (Smallwood), 8-7 .....R. Fawdon 100/6
020 MARIE LOUISE C. (Gaskell), 8-7 .....E. Smith 100/30
LOANINGMORE (Elsey), 8-7 H. Wragg 100/6
BELLONA F. (S. Donoghue), 8-4 .....E. C. Elliott 100/6
00 SCRIVEN (Renton), 8-7 ..... 100/6
000 TOBRUK (R. J. Colling), 8-7 ..... P. Evans 100/6
000 MANNERLESS C. (F. Armstrong), 8-7 .....R. Perryman 100/6
220 MUGUET (G. Armstrong), 8-4 D. V. Dick 8/1
03 PRIVATE ENTREE F. (S. Donoghue), 8-4 ...V. Ledwith 10/1
00 BENEFICIENT G. (Bellerby), 8-4 .....J. Thwaites 100/6
4 PORT DOMBEY (F. Armstrong), 8-4 .....R. Crisp 100/6
42 GANESHA F. (M. Peacock), 8-4 .....W. Nevett 5/2
GLEE MAIDEN F. (Easterby), 8-4 ..... 100/6
VOLATILE (Fk. Butters), 8-4 ..... 100/6
HUMORESQUE F. (R. J. Colling), 8-4 ..... 100/6
000 MINARO (Renton), 8-4 ..... 100/6
FREE FIGHT (Elsey), 8-4 E. Fox 100/6
00 BRENDON F. (Elsey), 8-4 A. Richardson 100/6
400 EVERDON (H. Peacock), 8-4 ..... J. Taylor 100/6
00 FOLADIA (Murless), 8-4 ..... 100/6
SUNNY ANNA F. (G. Armstrong), 8-4 .....J. Sirett 100/6
00 JUVINCOURT (Hammett), 8-4 ..... L. Jones 100/6
024 UNDERSTUDY (Murless), 8-4 ..... 10/1
00 PADDOCKS PET (Smallwood), 8-4 .....J. Woodcock 100/6
NOTHING BEAR G. (A. Cooper), 8-4 ..... 100/6
300 ORCHESTRA G. (O. Bell), 8-4 ..... 100/6
0 SCARLET RIVER G. (J. Payne) 8-4 .....T. H. Carey 100/6
00 GREEN GRASS (Whitaker), 8-4 .....S. Middleton 100/6
000 SOLIDORE (F. Armstrong), 8-4 .....R. Duke 100/6
Cliff Richards rides either Scriven or Minaro.

1.45—GIVENDALE 3-Y.O. HANDICAP. 1m. Betting

Form. Probable Starters & Jockeys. Forecast
200 ARKLEY KINGS (F. Armstrong), 8-13...R. Perryman 6/1
000 DEAN OF GUILD (J. Payne) 8-12 ..... T. Lowrey 100/8
000 HYALINE (R. W. Colling), 8-5 ..... P. Maher 100/6
030 GALLABAT (Whitaker), 8-4 H. Wragg 10/1
434 KINGWOOD (M. Peacock), 8-3 ..... W. Nevett 11/2
303 QUITTANCE (Earl), 8-2 ..... S. Ellis 11/4
030 BLOTTING PAD (M. Peacock), 8-1 ..... J. Taylor 8/1
020 MANKA (R. J. Colling) 8-1 E. Smith 4/1
000 SPORTING PEGGY (Elsey), 8-0 ..... E. Fox 100/6
000 JUSTIFICATION (W. Carr), 7-13 ..... 100/6
414 HEY PRESTO (H. Peacock), 7-13 .....H. Jamieson 8/1
000 PETRA (Keddie), 7-12 A. Richardson 100/6
000 FALSE DAWN (Hammett), 7-10 ..... 100/6
000 FINE CHAMPAGNE (Cowie), 7-10 .....D. Nicoll 100/6
000 GOLDEN BOY (W. Carr), 7-10 ..... 100/6
000 SCREECH (A. Cooper), 7-3 D. Smith 100/6
000 BOTHWELL BRIG (Renton), 6-10 ..... 100/6

2.15—TRIAL HANDICAP. 5 f. Betting

Form. Probable Starters & Jockeys. Forecast
042 THE PALE (T. Hall), 4, 9-5 F. Herbert 9/4
000 SAR ULLIN (Hammett), 6, 9-0 ..... J. Caldwell 100/12
030 FIRST SIGHT (H. Peacock), 4, 8-8 ..... J. Taylor 7/1
022 LEADING TOPIC (Jelliss), 5, 8-7 ..... R. A. Jones 4/1
000 WILLOW KNIGHT (Davey), 5, 8-6 ..... M. Wragg 100/7
030 MERCATOR (Gaskell), 5, 8-2 E. Smith 7/1
003 CETACEA (F. Armstrong), 5, 7-12 .....P. Maher 8/1
100 HALLIARD (W. Carr), 6, 7-8 ..... 20/1
000 SCOTTISH ARCHER (Renton), 5, 7-7 ..... 20/1
010 BROADCASTER (F. Armstrong), a, 7-6 .....R. Duke 20/1
300 GLEN ALMOND (G. Armstrong), 4, 7-6 .....J. Sirett 20/1
330 LIONETTA (Elsey), 3, 7-6 C. Richards 100/12
001 BONHEUR (W. Carr), 4, 7-3 ..... D. Smith 10/1
000 DEAN OF GUILD (J. Payne), 3, 7-3 ..... 20/1
040 GAY ARTIST (S. Donoghue), 4, 7-3 .....J. Caldwell 20/1
000 EIGHTEEN CARAT (F. Hartigan), 4, 7-1...A. Richardson 20/1
000 TALL STORY (G. Armstrong), 4, 7-0 .....M. Pearson 20/1
000 EGISTUS (F. G. Taylor), 6, 7-0 ..... 20/1
000 SIDLEY DEE (Renton), a, 6-12 ..... 20/1
000 MALTANO (Keddie), 3, 6-10 ..... 20/1
323 GEORGE WALKER (Elsey), 4, 6-9 .....T. Dearie 10/1

2.45—RIPON CITY HANDICAP. 1¼ m. Betting

Form. Probable Starters & Jockeys. Forecast
010 BOOMPS A DAISY (F. Armstrong), 5, 9-4 .....R. Byers 8/1
335 BUXTON (Lambton), 5, 8-11 H. Wragg 4/1
223 POINTIS (W. Carr), 5, 8-4 ..... 3/1
140 KIT CARSON (Storie), 4, 8-4 ..... 6/1
020 FAIR WIND (Elsey) 4, 8-3 E. Smith 11/2
30 GUARD (C. Peck), 5, 7-13 A. Richardson 100/7
014 SLAVONIC GUARD (Hammett), 4, 7-11 ..... 7/1
000 BRIGADORE (Renton), 6, 7-10 .....C. Richards

DUBLIN

FURTHER RISE IN HOME RAILS

GOVERNMENT FUNDS KEEP FIRM

Markets closed the week on the Dublin Stock Exchange yesterday in quiet fashion and the tone was mainly firm. Home Rails were in sustained demand at enhanced levels. Home Government Funds held their recent firmness and there were a few good spots in the Industrial group.

The Third National Loan added a fraction and other issues held up well, apart from the New Land Bonds, which relapsed to 108⅛. British Funds presented a brighter appearance and 3½ p.c. War Loan rose to 105⅛.

There was further good buying of Guinness units and they advanced 1/- to 71/-. Grand Canal Ord. jumped 2/- to 42/-.

Active dealings took place in Home Rails and the tone was strong. Great Northern Ord. hardened to 8½ and the Pref. spurted two points to 18. The Guar. and Deb. both held their previous levels. Great Southern Guar. advanced a point to 27½ and the Deb. was raised to 53.

Solus "A" Ord. were buyers at 27/6 and the "B" Ord. changed hands at 26/5. Williams and Woods Ord. fell 1/- at 19/-, in view of the prevailing uncertainty regarding supplies and taxation, other Irish Industrials were mostly offered without result.

British Industrials remained quiet and changes were small, apart from Imperial Tobaccos, which made headway to 94/5.

OFFICIAL QUOTATIONS

* Odd lot. a asked. b bid.
(Previous prices in parentheses.)

GOVERNMENT FUNDS.

5% Second National Loan (under £200) (113⅝/16) 113¼ 3/8
4½% Third Loan ..... (111¼) 111½
Do. (under £200) ..... (111¼) 111½
4% Conversion Loan (under £200) ..... (108) 108
3¼% Financial Agreement (105⅛) 105⅜
Do. (under £200) ..... (105) 105⅛
4% Exchequer Bonds ..... (105⅜) 105⅝
4½% Land Bonds ..... (113) 113
Do. (under £200) ..... (112½) 112¾
Do. New ..... (109 32/32) 108½
Do. (under £200) ..... (108½) 108½
4% Land Bonds (under £200) ..... (103⅞) 103¾
3½% War Loan ..... (103¼) 103¾
Do. (Deed) 105⅜
Do. (under £200) ..... (103⅛) 103⅝
Do. (Bank of England) ..... (103⅛) 103⅜
3½% Conversion Loan ..... (103¾) 103⅞

CORPORATION STOCKS.

Dublin 3½% 1955/80 ..... (95) 94¾b
Do. 4% 1960/85 ..... (104) *104
Dundalk 4% Loan ..... (94½) 96a

BANKS.

Bank of Ireland ..... (292) 292
Munster and Leinster ..... (95/6) *95/6
National ..... (31/3) 31/3
Provincial Old ..... (31/6) 31/6a
Royal ..... (9¼) 9b 9¾a

BREWERIES AND DISTILLERIES.

Dublin Distillers "A" ..... (5/-) 5/-
Guinness Ord. ..... (70/-) 71/- 71/-
Do. Pref. ..... (143a) 141¼b 143a

SHIPPING.

Grand Canal Ord. ..... (40/-) 42/-

RAILS, TRANSPORT AND GAS.

Great Northern Ord. ..... (8) 8 *8⅛
Do. Pref. ..... (16) 18
Do. Guar. ..... (45) *45
Do. Deb. ..... (60) 60
Great Southern Pref. ..... (8½) 9a 10a
Do. Guar. ..... (26½) 27 27½
Do. Deb. ..... (52½) *52¾ 53
Dublin Transport Ord. ..... (15/6) 13/9a
Do. Pref. ..... (22/6) 22/6b
Alliance Gas Ord. ..... (18/3) 18/b 18/4½a

BAKERY AND MILLING.

Ranks (Ireland) Ord. ..... (14/8½) 14/-a
Do. Pref. ..... (24/3) 24/6

IRISH INDUSTRIALS.

Carroll Pref. ..... (23/6) 23/6b 24/-a
Cement Ord. ..... (29/-) 28/9b 29/-a
Do. Pref. ..... (28) 28/11¾a
Clondalkin Paper Ord. ..... (5/3) *5/3
Goodbody Pref. ..... (21/6) 21/6a
Goulding Ord. ..... (23/-) 23/-
Independent Pref. ..... (29/6) 29/-b 30/-a
Irish Wire Products Ord. ..... (16/-) 16/-a
May Roberts (I.) Ord. ..... (41/7½) 41/9b
Pye (Ireland) Ord. ..... (4/9) 4/9a
Solus "A" Ord. ..... (28/6) 27/6b
Do. "B" Ord. 26/6
Williams and Woods Ord. ..... (20/-) 19/-
Williams (H.) Ord. ..... (76/5) 75/-a

BRITISH INDUSTRIALS.

Canadian Eagle Oil 7/6
Coats (J. and P.) Ord. ..... (31/4½) 31/3
Courtaulds Ord. *30/6
Imperial Chemical Ord. ..... (30/6) 30/6
Imperial Tobacco Ord. ..... (93/6) 94/3
Mexican Eagle Oil 4/6
Shell Transport Ord. ..... (40/7½) *40/-

IRISH BANKS' RATE

Irish Banks' rate (changed Oct. 26, 1939) ..... 3 %
Loans on Government Stocks transferred ..... 3½ %
Deposits ..... 1 %
The foregoing rates are subject to variation.

LONDON

FIRMNESS WELL MAINTAINED

KAFFIRS RISE ON CAPE DEMAND

The London Stock Markets yesterday presented a satisfactory front, and, instead of interfering with business, as was feared at one time, the London War Weapons' Week actually proved a good factor.

Knowledge that the sum of more than a hundred millions had been subscribed without any disturbance of investments had quite a stimulating effect yesterday afternoon, and, opening with a steady tone, the Stock Markets maintained a firm tone throughout the day.

In the Gilt-edged group, War Loan put on another ¼, and Old Consols and several others were ⅛ to the good.

Foreign Bonds were inactive.

British Rails senior stocks were maintained, but the junior issues were a trifle lower in places.

Foreign Rails remained rather under a cloud on account of the Buenos Ayres Western moratorium, but there was little actual movement.

In the Industrial Market the demand remained rather selective, business being confined mainly to the shares which have been prominent recently. Courtaulds were the turn easier and Coats lost 6d. Imperial Chemicals were slightly lower at 30/9. Imperial Tobaccos repeated 93/9, with "Rats" fractionally easier. Guinness were unchanged at 71/6; Levers lost 3d., and Woolworths were 1½d. down. Shipping shares again showed up well, with a general strengthening of prices. International Nickels and Cable and Wireless received support, but Leyland Motors lost ground.

In the Oil Market, Anglo-Egyptian "B" rose 1/3, and Trinidad Leaseholds advanced, but Apex and Burmahs eased.

There was not much business in the Mining Market, but Kaffirs were better in places on the resumption of inquiry from the Cape. General Mining put on ⅛ and Van Ryn Deep scored the same rise, while Wits also added ⅛. Western Reefs were unchanged at 29/-, but Western Holdings hardened ⅛.

DUBLIN STOCK EXCHANGE

RISES AND FALLS OF THE WEEK

The following are the rises and falls in stocks and shares dealt in on the Dublin Stock Exchange during the past week, as compared with the prices recorded or dealt in on May 16th:—

RISES.

	Price. May 16.	Price. May 23.
3rd Nat. Loan..	113⅛	113⅜ ++
4th Nat. Loan..	103¼	104 ++
Fin. Agric. Loan.	105¼	105⅜ ++
Exchequer Bonds	108¼	108⅜ ++
Irish Sugar Pref.	103¼	104 ++
Consols	78⅛	78½ ++
War Loan	103⅛	103¼ ++
Conversion Loan	103⅛	103¼ ++
Dub. Corp. 3½ p.c. (1955-1980)...	94½	95 ++
Bank of Ireland.	291	292 ++
National Bank ...	31/0	31/3 +0/3
G.N.R. Ord.	6	8¼ +2¼
G.N.R. Pref.	16	18 +2
G.N.R. Guar.	42	45 +3
G.N.R. Deb.....	58	60 +2
G.S.R. Pref.	7	8¼ ++¼
G.S.R. Guar.	27	27½ ++½
G.S.R. Deb.....	51½	53 ++¼
Guinness Ord....	69/10½	71/0 ++1/1½
Distillers Ord....	63/6	65/3 ++1/9
Grand Canal Ord	40/0	42/0 ++2/0
Dub. Trans. Pref.	22/1½	22/6 ++0/4½
Ranks (I.) Pref.	24/0	24/6 ++0/6
Todd Burns Ord.	3/6	3/0 ++1/6
Irish American Oil Pref.	17/6	19/0 ++1/6
Imp. Tobac. (Gt. Brit. & Ire.) Ord	93/3	94/3 ++1/0
Lever Bros. & Unilever Ord.	20/9	21/7½ ++0/10½
Turner & Newells Ord	66/7½	68/9 ++2/1½
Coats Ord.	30/0	31/3 ++1/3

FALLS.

	Price. May 16.	Price. May 23.	
Land Bonds ...	114½	113	−1½
New Land Bonds	110⅛	108½	−1⅝
Royal Bank	9½	9¼	−¼
Dub. Trans. Ord.	13/9	13/6	−0/3
Shell Trans. Ord.	40/7½	40/0	−0/7½
Allied Iron Fdries Pref.	10/0	9/9	−0/3
Burke Pref.....	3/0	2/0	−1/0
Goodbody Pref....	22/0	21/6	−0/6
Williams & Woods Ord.	20/0	19/0	−1/0
Courtaulds Ord...	31/4½	30/6	−0/10½

LONDON CLOSING PRICES

* Ex Dividend. † Ex Rights. ‡ Ex Bonus.

BRITISH FUNDS

Consols 2½%	78⅝	78⅝ +⅛	5% do.	106⅛	106⅛ +⅛
3½%	110⅞	111⅛	2½% Land	84	86
3½% War Loan	108⅝	108⅝ +⅛	I.F.S. 4½% Land.	111½	113¼*
Funding Loan	100⅝	100⅝ +⅛	India 3%	87¼	86¼
Victory Bonds	113½	113⅝	do. 2½%	99	100
3% Conversion	101½	101⅝	Local Loans	91½	92
2½% do.	104	104½ +⅛	Nat. Def. 2½%	100¼	100½

RAILS—BANKS—INSURANCE.

Great Western	32¼	B.A. Mid. 4% Deb.	40	Bank of England	356½
Do. 5% Pref..	99½	B.A. Gt. Sth. 4 Do. 4% Deb..	4	Bank of Mont'l.	46
L.M.S. Ord.....	12⅜ -⅛	Barclay A	36	Lloyds	47/7½
Do. 4% Pref.	57	B.A. Pacific Deb.	89	Martins	7½
Do. 5% Rd. Pf.	85½	4% Deb.	89	Midland	6
Do. 4% Pf. '23	39	Do. Con. 4½% Deb.	27½*	National Prov....	42/6
L.N.E. Pf. Ord..	2⅝	B. & W. Western	3	Standard S.A.....	72/6
Do. Def.	1⅜	Do 4% Deb....	87	Westminster	12⅜
Do. 1st Pref..	38	Canadian Pacific	25	Alliance & Leics.	73/0 -0/6
Do. 2nd Pref..	12¾	Do. 4% Deb...	97	Alliance New....	18
L.P.T.B. 5% A..	126	Canadian Pacific	25⅛ +⅛	London & Lan..	22¼
Do 4½% A	119	Do. 4% Deb...	97	Pearl	12½
Do B	113	Do. 4% Deb. 1967-87	21	Phoenix £10....	10
Do C	30	Cordoba 1st Deb	65	Prudential	18⅝
5th. Pref. Ord...	50	Do. 2nd Deb...	60¼*	Do B	78/0
Do. Def. Ord...	6¾ -¼	Gd. Tr. 4% Guar	101½	Royal Exchange	7½
Do. 5% Pref..	93½	San Paulo.....	26	Royal	7½
Arg. Gt. W. 5% Deb.	30			Sun Life.....	5⅝
				Yorkshire	5½

INDUSTRIALS, ETC.

Allied Iron	12/9	Carreras A.....	75/0	Lever & Unilever	21/10½ -0/5
Austin (5/-).....	13/9 -0/1½	Do. Def.	9/6	Do. 8% Pref....	19½
Allied News....	13/6	Cerebos	6	Do. 7% Pref....	22/1½
Associated Def..	7/0 -0/9	Crittal Manufg..	8/4½	Lever N.V.	1.40
Aerated Bread...	40	City of London..	21/6	London Brick....	50/9
Assoc. Cement...	51/8 -0/7½	Do. of London..	30/3	Lancashire	31/9
Assoc. Brit. Pict.	5/0	Callenders	58/9	Metro. Electric..	32/0
Assoc. Electric..	41/9	Crom. Parkinson	19/9 +0/3	Mitchell & B....	42/6
Babcock & Wil.	40/9	Dorman Long....	17/3	Morris	26/10½
Baldwins	4/9	De Havilland....	31/10½	Maypole Def....	1/6
Bolsover Colliery	44/6	Dunlop Rubber..	32/9*	Marconi	23/3*
Brown (J.).....	26/6 -0/3	Distillers	44/6	Murex	12/4½
Boulton & Paul	17/0	Daily Mail Trust	13/6	Marks & Spencer	31/7½
Bristol Aero....	10/0	Eastwoods	30/0	Oriental Tel....	2⅞
B vril Def.....	21/6	Elec. & Mus. Ind	8/1½	O.K. Bazaars A	26/9
Bleachers	2/6	English Electric	31/3	Peas. & Partners	9/6
Bentwood Divers.	3/9	English Cotton..	24/4½	Powell Duffryn..	13/1½
British Celanese	3/9	Edmundsons	25/7½	Pressed Steel....	18/0
Do. 2nd Pref.	9/1½	Ever Ready G.B.	26/9	P. & O. Def....	24/10½ +0/8
Brit.-Amer. Tob.	41⅜ -1 32	Evered & Co....	11/3	Patons & Bald.	48/0
Brechams	32/6	Forestal Land..	20/6	Pye Def.	4/3
Brit. Match...	20/7½	Fairey Aviation	11/1½	Ruston & H....	28/3
British Oil Cake	13⅜	Ford	18/0	Rolls Royce....	71/10½
British Oxygen..	35⅛	Finlay (J.).....	49/4½	Reckitt	41⅜
Brit Plaster Brd	14/6	Furness Withy..	20/6 +0/4½	S.A. Breweries..	112/0
Brit. Portland..	73/0	Fine Spinners..	2/9	South Durham...	18/3
Brit. Ropes.....	24/0	Gallaher	47⅛	Staveley	46/0
Bristol Aeroplane	30/7½	Gamage	7/3	Stewart & L. Def	42/4½ +0/3
British Aluminium	64½ +½	Godfrey Phillips	26/0	Sudan Plants...	23/11½
Brit. Plaster Brd	100	Gen. Steel Ind..	22/0	Standard	11/8 +0/1½
Brit. Cement	73/0	Guinness	71/6	Sunday Pictorial	13/7½ +0/1½
Brit. P. & T....	24/6	General Electric	82/3 +0/3	Scribbans	6/0
Boss, Ratcliff....	110/0*	Home & Colonial	2/4½	Schweppes	27/6
Brewers of Van	16/3	Harrods	24/3 -0/1½	Shirriff	13/6
Binder Bros....	9/4½	Hadfields	22/3	Siemens	19/0
Bird's Eye.....	82/6	Hudson's Bay...	23/1½	Thomas (R.)....	2/7½
British Insul....	42/0	Hawker Siddeley	12/6	Tilling (T.).....	41/10½ -0/7½
Courage Brew ..	47/0	Harland & Wolff	12/3	Tob. Invests....	14/3
Cammell Laird.	6/9	Henley's Tel....	20/C	Tate and Lyle...	50/6
Fairfield	18/9	International Te	10/3	Triplex Glass...	19/6
Consett Iron....	6/0	Imp. Tobacco...	92/6	Tube Investment	90/6
Cory (Wm.).....	70/3	Do. Chemicals..	23/9	Turner & Newall	68/1½
Clan Line	4½	Imp. Chemicals.	30/9 -0/1½	United Steel....	22/10½
Coast Lines....	6/7½	Imp. Smelting..	9/6	United South...	66/3
Do. A Ord.	64½ +½	Internat Combus	4⅜	United Molasses	23/10½
Do 4% Fund..	100	Internat Nickel.	34¾ +⅛	Vickers	15/0
Calico Printers..	3/0	Ind Coope	67/6	Wall Paper Def.	21/3
Canadian Celan..	5⅛	Johnson & Ph...	43/0	White Tomkins..	36/3
Cr ts	31/6 -0/6	Leyland	59/0 -1/0	Watney Def.....	39/6
Courtaulds.....	30/7½ +0/1½	Lister	60/0	Woolworth	48/4½ -0/1½

MINES.

Ariston	6/4½	Luipaards Vlei..	18/8	Anglo-Iranian...	26/3
Ashanti	41/3	Marlu	4/9	Do. 8% 1st Pf.	21/0
Bibiani	17/0	Marievale	17/6	Do 9% 2nd Pf.	20/0
Bkn. Hill Prop.	1/2	Modder	17/6	Attock	34/4½
Bisvoor	12/9	Palmietkuil	3/6	Burmah	48/9 -0/7½
Brakpan	1 32/32 -1 32	Rand Selection..	16/3	Canadian Eagle	4 21/0
Central Mining..	11¼	Randfontein Est	36/10½	Mexican Eagle...	6/7½
Cam. & Motor..	2 32	Rhod. Ang. A...	11/3	Royal Dutch....	16
Chartered	18/0	Rhodesian Selec.	1/9 -0/3	Shell	40/7½
Cons. African Sel	10/1½	Rhokana	6¾	Trinidad Lease.	98/- +1/10½
Cons. G.F.	1⅜	R.o Tinto	7	Do. Pet. Dev..	57/6
Cons. M. E....	2 16	Rosan Antelope...	11/0 -0/3	Anglo-Dutch	13/9
Crown	11⅞	Selec. Trust....	7/9	Anglo-Malay	6/3
Daggafontein....	2	Simmer & Jack..	18/9	Chevint	2 7/16
De Beers	5½ +1/16	S.A. Land.....	91/3	Golden Hope....	2 7/16
Do. Pref	10 -1/8	Sn's Nigel.....	7 16	Highlands	20/7½
Durban Deep....	3/3	Union Corp.....	64	Kuala Lumpur..	15/0
East Cagga	2	Van Ryn	4 32	London Asiatic..	2/9
East Geduld....	9⅝	Venterspost....	27/6	Malacca	1/12
E. Rand Prop...	40/0	Vereeniging....	2 16	Malayalam.....	26/10½
G.C. & Selection	9/3	Victoria Falls...	3 16	Merlimau P....	2/0
Geduld	6⅞	Vlakfontein....	1 14 32	Rubber Trust....	24/9
Geldenhuis Deep	23/9	Vogels'halt....	23/0	Selenak	2/9
General Mining.	3 16 +1/16	Western Holding	11/3 +0/3	Taiping	0/9
Grt. Areas.....	34 4½	West. Rand.....	1 32	Tandjong	10/7½
J'burg Cons....	31/9	Western Reefs...	28/9	Tetgoredjo.....	8/1½
Lake V. & S....	16/10½	West. Springs...	35/0	U. Sua Belong..	41/3
Langlaagte	9/0	West Wit. A....	3¼	Unit. Sendang...	11/4
Libanon	8/0	Wiluna Gold	5/0	Yam Seng	2/0

† Ex dividend.

MONTREAL EXCHANGE

Eng. Equiv.		Closing Bid Fri.	Thur
170⅜	Bell Tel. (Canada).....	145½	145¼
6¼	Brazilian T.L. and P.....	6⅜	6⅛
25/16	B.C. Power "A"	22¾	22¾
1.75	Do. "B"	1.75	1.75
4⅞	Canadian Car and F....	5¼	5¼
22¼	Do. Preferred	21	21
22¼	Canadian Celanese Com.	20	19¼
123/16	Do. Pref.	110	110
5¼	Canadian Cement	5¼	5
5⅝	Canadian Pacific	5	5
4	Cockshutt Plow	4	4
46⅞	Con. M. and Smelt.....	39¾	39⅜
20⅝	Distillers' Seagrams...	18¾	18¾
78⅛	Dom. Textiles	70	70¼
10⅜	Imperial Oil	9½	9⅝
14	Imp. Tobacco (Canada)..	12⅝	12⅝
32⅜	Int. Nickel of Canada..	30	30
16 11/16	International Petroleum..	14⅞	15
2¼	Massey Harris	2	1.85
22½	Montreal Light & Heat	21	21
24⅛	National Breweries.....	23½	22
39 9/16	National Steel Car.....	35¼	35½
3⅛	Power Corp. (Canada)...	3¼	2
10⅛	Quebec Power	9¾	9¼
13 9/16	Shawinigan Water	12⅛	12
9¼	Southern Canadian Power	8¾	—
72⅜	Steel Co. of Canada....	65	65
13¾	Hollinger Mines	12¼	12¼
55 1/16	Noranda Mines	49¼	49
193 9/16	Bank of Montreal.....	173	172
—	Canadian Bank of Com..	—	143
167 1/16	Royal Bank of Canada.	150	150

CURB PRICES.

43 5/16	Hiram Walker	38¾	38¾
17¼	Lake Shore Mines.....	15⅜	15¼
52 1/16	McIntyre Porcupine.....	47	47

OTHER EXCHANGES

BELFAST.—3½ per cent. War Loan, 103⅝-¼; Midland Bank (fully-paid), 10¾-½; Midland Bank (£1 shares), 80/9; 2½ per cent. Consols, 79; 4 per cent. Consols, 111½; Great Northern Ord., 8; ditto 4 per cent. Pref., 18; L.M.S. 4 per cent. 1925 Pref., 38½; Courtaulds, 30/7½ (small); "Bats" 6 per cent. Pref., 30/-.

CORK.—Second National Loan, 113½; Third Loan, 113½; Financial Agreement Loan, 105⅛; Exchequer Bonds, 109½; War Loan, 103⅜; Bank Stock, 292; Munsters, 95/6, closing buyers; Nationals, 31/3; Great Southern Guar., 27, ditto Deb., 52½; Cork Gas, 7½; Cork Corporation 1955, 98 (small), and 1937 Stock 98.

BIRMINGHAM.—Austins rose to 14/-, Vaughan Bros. to 11/9, and Small Arms to 17/-. Alvis 2/-, Dennis 17/-, Dunlop 22/6, Enfield 14/3, Ford 18/-, Guy 1/6, Humber 11/-, Leyland 59/6, Lucas 57/9, Morris 24/9, Napier 6/6, Raleigh 55/9, Rolls 73/-, Rover 12/-, Singer 1/3, Standard 11/4½, Triplex 19/9, Serck 59/-, Birmid 60/-, Tilling (Thos.) 42/-.

MANCHESTER.—Bleachers 2/3 to 2/6, Calicos 3/- to 4/-, "Slubbers" 3/6 to 4/-, Dyers 3/6 to 4/-, Coats 31/6 to 32/-, Courtaulds 30/6 to 30/9, Dunlops 22/3 to 24/9, Napier 6/6, Velveta 3/6 to 32/9, Cottons 23/- to 24/-, Velveta 3/6 to 3/9, Spinners 2/9 to 3/3, Turner and Newall 68/6 to 69/6, Wallpaper Def. 21/6 to 22/6.

Surveyors' Representatives. — The Chartered Surveyors' Institution (Eire) has nominated Mr. E. J. Anthony and Mr. F. S. Hall on the National Council of the Building Industry of Ireland. Mr. Anthony was also recommended for co-option on the Quantity Surveyors' Committee, London.

NEW YORK STOCK EXCHANGE

FROM REUTER'S CORRESPONDENT.

NEW YORK, Friday.

Bidding was extremely slow, and, with offerings dried up, the Stock market was generally inconclusive and narrowly on the topside. Many of the leading issues were neglected and, with a general inclination to step cautiously pending the outcome in Crete, the question of price ceilings, the tax programme and the trouble in the labour field. However the firmer tone of the commodity markets with the prospects of the Lend-Lease Bill being signed was a helpful factor.

The turnover totalled 260,000 shares, and of the 570 stocks traded 166 were higher, 212 were lower and 192 showed no change.

The market remained quiet until the close, which was steady.

	Fri.	Thur
Call Money	1%	1%
London Cables	4.03½	4.03¼
Montreal Cables	4.63	4.63

Parity.	Stocks.	Closing Bid Fri.	Thur
4 5/16	Baltimore and Ohio.....	3½	3⅝
4 5/16	Canadian Pacific	3½	3½
70 5/16	Louisville and Nashville	64½	65
15	N.Y. Central	12	12
238½	Norfolk and W. Com....	192½	192
29¼	Pennsylvania	23⅝	23½
13⅜	Reading	14¼	14¼
13⅜	Southern Pacific	11¼	11
15⅝	Southern Railway	12¼	12¼
99⅛	Union Pacific	80	80½
	INDUSTRIALS.		
185⅜	Allied Chemical.....	149½	150½
—	American Locomotive....	—	—
—	American Metal	—	—
99 1/16	American Can	79¾	80
48⅝	American Smelting	39	39½
185 11/16	American Tel. and Tel...	149⅞	150⅜
31⅜	Anaconda Copper	25⅜	25¼
86⅛	Bethlehem Steel	69½	69⅝
—	Case (J. I.)	—	—
68¾	Chrysler Corporation.....	55½	56
151¼	Eastman Kodak	122½	122½
35⅜	General Electric	28¾	28⅝
37⅝	General Motors	37½	37⅝
145 11/16	International Nickel....	24⅝	24
33 9/16	Do. Tel. and Tel.....	2¼	2
44	Kennecott Copper.....	35½	36⅛
13½	Radio Corporation.....	3⅝	3⅝
26⅞	Shell Union	14¼	14
28⅝	U.S. Rubber	21⅜	21¼
65 1/16	U.S. Steel Common.....	52½	52⅜
145 11/16	Do. Preferred	117⅜	117⅝
33 9/16	Woolworth	27⅜	27¼
—	Silver Com. Bars.....	34¾	34¾
6⅛	Brazilian Traction.....	4½	4
6⅛	B.A. Tobacco Coupon....	6¾	8
	BONDS.		
13¾	U.S. Treas. 2½% '45-56...	—	—
	7% German Ext. Loan...	11⅛	11¼

† Ex dividend.

MONTREAL EXCHANGE

Eng. Equiv.		Closing Bid Fri.	Thur
170⅜	Bell Tel. (Canada).....	145½	145¼
6¼	Brazilian T.L. and P.....	6⅜	6⅛
25/16	B.C. Power "A"	22¾	22¾
1.75	Do. "B"	1.75	1.75
4⅞	Canadian Car and F....	5¼	5¼
22¼	Do. Preferred	21	21
22¼	Canadian Celanese Com.	20	19¼
123/16	Do. Pref.	110	110
5¼	Canadian Cement	5¼	5
5⅝	Canadian Pacific	5	5
4	Cockshutt Plow	4	4
46⅞	Con. M. and Smelt.....	39¾	39⅜
20⅝	Distillers' Seagrams...	18¾	18¾
78⅛	Dom. Textiles	70	70¼
10⅜	Imperial Oil	9½	9⅝
14	Imp. Tobacco (Canada)..	12⅝	12⅝
32⅜	Int. Nickel of Canada..	30	30
16 11/16	International Petroleum..	14⅞	15
2¼	Massey Harris	2	1.85
22½	Montreal Light & Heat	21	21
24⅛	National Breweries.....	23½	22
39 9/16	National Steel Car.....	35¼	35½
3⅛	Power Corp. (Canada)...	3¼	2
10⅜	Quebec Power	9¾	9¼
13 9/16	Shawinigan Water	12⅛	12
9¼	Southern Canadian Power	8¾	—
72⅜	Steel Co. of Canada....	65	65
13¾	Hollinger Mines	12¼	12¼
55 1/16	Noranda Mines	49¼	49
193 9/16	Bank of Montreal.....	173	172
—	Canadian Bank of Com..	—	143
167 1/16	Royal Bank of Canada.	150	150

CURB PRICES.

43 5/16	Hiram Walker	38¾	38¾
17¼	Lake Shore Mines.....	15⅜	15¼
52 1/16	McIntyre Porcupine.....	47	47

FOOD AND PRODUCE MARKETS

GRAIN.

DUBLIN GRAIN.—Light offerings, with holders firmer in their ideas of values, at:—Oats 34/- to 35/- per barrel delivered.

BALTIC.—WHEAT steady, but inactive. No. 1 N. Manitoba (Montreal-Sorel) June 32/6, ditto (Montreal) 31/9, ditto (West St. John) second half May 33⅛, ditto (Halifax) 33⅛, ditto (New York) 34/4½ per 480lb. MAIZE—Plate May-June 10/6. No. 2 white flat African (bulk) ditto 17/- per 480lb. BARLEY—Plate 64-65 kilos (May-June) 8/9 per 400lb.

PROVISIONS.

DUBLIN FRUIT AND VEGETABLE.—Home-grown arrivals fairly well up to average, with demand and prices satisfactory in the main, at:—York cabbage large 40/- to 98/-, small 20/- to 56/- load; cauliflowers 3/- to 6/-, extra 8/-, seconds 1/6 to 2/3; lettuce 1/- to 3/6 dozen, rhubarb 2/6 to 6/-, radishes 1/- to 1/6, carrots new 9/- to 12/-, old 2/- to 5/- dozen bundles, 6/- to 18/- bag; beets 1/6 to 2/9, spinach 2/6 to 3/-, parsley 6d. to 1/- chip, 3/6 to 5/6 bag; cucumbers 10d. to 1/3 each, scallions 2/6 to 5/-, leeks 1/- to 5/-, turnips new 1/6 to 2/-, kale 3d. to 4d., mint 1d., thyme 2d. bunch, mushrooms 3/6 to 4/6, kidney beans 2/6 to 3/-, seakale 1/-, tomatoes 3/- to 3/9, asparagus 1/- to 2/6, new potatoes 6d. to 10d. per lb., strawberries 7/6 to 9/6 box and 2/- to 2/6 punnet. Imported fruits a cautious trade, at:—Oranges 70/- to 100/- box, 130/- half-case; lemons 55/- to 90/-, and Spanish onions 140/- to 180/- case.

DUBLIN FISH.—On offer 80 packages salmon, 4 boxes lobsters, 150 boxes herrings, 27 boxes mackerel, and a small amount from country and local senders. Demand fair, at: Salmon 2/6 to 3/-, occasionally 3/1 to 3/2; grilse 2/- to 2/6, trout 2/4, soles, black 1/6 to 1/8, white 2/6; slips 1/3, fried 6d. to 1/6, brill 11d. to 1/7 per lb., lobsters 15/- to 37/- per 13, herrings 25/- to 31/-, mackerel 35/- to 40/-, plaice 50/- to 100/-, cod 60/- to 67/-, ray 20/- to 29/-, whiting 25/- to 62/-, wings 10d. to 1/6, conger eels 15/- to 30/- and dabs 20/- to 35/- box.

DUBLIN POULTRY.—Supplies continue fairly well up to average for season, with plenty of buyers in the following prices:—Chickens 1/8 to 1/10, hens 1/3 to 2/- per lb., ducks 2/6 to 3/-, turkey cocks 15/- to 25/-, turkey hens 12/- to 22/-, geese 15/- to 25/- each, guineafowl 2/- to 3/-, rabbits 1/7, large graziers 10d. to 1/6, and smalls 2d. to 8d. each.

DUBLIN POTATO.—Sales generally fair, with stocks ample for requirements at late rates. Kerr's pink champions and dates 9/6, Arran Chiefs and Sprys abundance 8/-, mixed whites

AUCTIONS.

THOS. DOCKRELL

SONS & CO., LTD.,

AUCTIONEERS AND VALUERS, M.I.A.A.

AUCTION WEDNESDAY NEXT, 28th INST.,

HOUSE AND FURNITURE, ON THE PREMISES, at 12 o'c., at

5 EATON SQUARE, MONKSTOWN

(IF HOUSE NOT PREVIOUSLY DISPOSED OF).

Attractive Modern Semi-detached House, on tram and 'bus route, convenient to all services.

Held for 800 years, subject to £7 per annum. P.L.V. £23.
Seen by arrangement with the Auctioneers. The House will be Sold at 12 o'clock. Furniture immediately afterwards.

Messrs. A. & L. GOODBODY, Solicitors having Carriage of Sale, 24 Dame Street, Dublin.

PROPERTY AUCTION, THURSDAY NEXT, 29th INST.,

At our Property Salerooms, 5th. Great George's St., at 1.15 p.m.

8 BURDETT AVENUE, SANDYCOVE.

Soundly-constructed, double-fronted house, two-storey over garden level.
Accommodation:—4 reception rooms on the hall level; upstairs—4 bedrooms, bathroom and lavatory combined, maid's room; downstairs—3 rooms, kitchen, scullery. Electric light and gas. Side entrance; garden front and rear and large garage.
Vacant possession to purchaser. Keys with the Auctioneers.
Held for 99 years from the 29th September, 1905, subject to the yearly rent of £20. P.L.V. £35.

Messrs. MONTGOMERY & CHAYTOR, Solicitors having Carriage of Sale, 13 Molesworth street, Dublin.

EIRE—CIRCUIT COURT OF JUSTICE.
DUBLIN CIRCUIT—COUNTY OF THE CITY OF DUBLIN.

THE YORKSHIRE INSURANCE CO., LTD., Plaintiffs;
and
GEORGE ARGO MILNE. Defendant.

LYNDALE, BUTTERFIELD AVENUE, RATHFARNHAM

(NEAR TEMPLEOGUE BRIDGE).

Detached, double-fronted Bungalow; 6 rooms, bathroom, wash basin, h. and c.; kitchenette, pantry; coal house, garage garden front and rear.
Held with other premises for 500 years from 1st June, 1935, subject to the yearly rent of £21, but indemnified against 10 guineas by other premises. Newly decorated.

Messrs. MOLLOY, FAYLE & CO., 18 Eustace street, Solicitors having Carriage of Sale.

THOS. DOCKRELL

SONS & CO., LTD.,

AUCTIONEERS AND VALUERS, M.I.A.A.,

SOUTH GREAT GEORGE'S STREET, DUBLIN.

TELEPHONE 71351 (10 lines) and Private Exchange.

PIGEONTOWN FARM, GLENAVY, CO. ANTRIM

(ONE MILE FROM GLENAVY RAILWAY STATION).

HIGHLY IMPORTANT SALE BY AUCTION OF
THE VALUABLE 200-ACRE FARM, WITH DWELLING-HOUSE, EXTENSIVE OFFICE HOUSES, 2 COTTAGES, ETC.,

To be held in THE MART, 43 & 47 CHICHESTER STREET, BELFAST,

On FRIDAY, 6th JUNE, 1941, at 12 o'clock Noon.

The Owner of the above very attractive FARM has decided to dispose of same and has instructed us to Sell it by PUBLIC AUCTION, as above.
THE FARM COMPRISES 196 ACRES 2 ROODS AND 8 PERCHES Statute Measure, situate in the Townlands of BALLYVOLLEN, LANDGARVE and BALLYVESSEY, and the Lands are in particularly excellent condition, of rich, deep soil, well fenced and sheltered, thoroughly drained, and with an abundant supply of water at all seasons. It was used exclusively as a Grazing Farm until the beginning of the War, but there are now 68 acres under cultivation.
THE GROWING CROPS will be Sold with the Farm, and the Vendor has spent £200 on seed, besides artificial manure.
A 6 H.P. LISTER DIESEL ENGINE driving a Bentall Combined Grinder and Crusher, a Bentall Chaff Cutter, and a Harrison McGregor Turnip Cutter, together with the Shafting, Pulleys and Belting, will also be Sold with the Farm. This is new machinery installed in the autumn of 1940 at a cost of £200.
A WATER RAM (capable of raising 2,500 gallons every 24 hours is installed. The water is raised into two very large tanks, which supply the dwellinghouse and office-houses direct into bowls, and the surplus of this water is distributed over fields which had no water.
There is a COMMODIOUS AND WELL-BUILT DWELLINGHOUSE, containing three reception rooms, six bedrooms, bath and lavatory accommodation, kitchen, scullery, pantry, etc. A new Cookanheat Stove was installed four weeks ago, giving an ample supply of hot water. The house is in excellent condition, and a septic tank is installed.
THE OFFICE-HOUSES are extensive and include an enclosed yard, a trage, byre for 12 cows, five byres in a range each over 80 feet in length, and loose boxes, all erected last winter; stable for four horses, farrowing house, hay shed holding over 100 tons, large barn, lofts and two cottages. Four of the office-houses have been rebuilt and re-roofed, and all have concrete floors. There is also a sheep dipper with concrete drainer, and a concrete silo with wooden top.
THE PROPERTY is situated about 9 miles from Lisburn and Lurgan, respectively, and 10 miles from Belfast City Boundary.
It is held subject to a Land Purchase Annuity of £105 9s. 4d., expiring in 1972, and Equities have been discharged. The P.L.V. of the house is £12, and the cottages £5 5s. 0d. and £4 4s. The cottages are let at 6s. 6d. per week and 4s. per week, respectively.
SPECIAL ATTENTION is drawn to the Sale of Pigeontown Farm, which has the reputation of being one of the best Farms in the North of Ireland.
For particulars as to Title and Conditions of Sale apply to:
HAMILL, DAVISON & WILSON, Solicitors, 24 Arthur Street, Belfast.
For other particulars and Cards to View apply to:

J. D. NICHOLL & CO., LTD.,

AUCTIONEERS AND VALUERS,

43 and 47 CHICHESTER STREET, BELFAST.

NOTE.—THE STOCK, IMPLEMENTS, FURNITURE, ETC., WILL BE SOLD AT A LATER DATE.

CORRIGAN & CO.'S SALES,

WEDNESDAY, 18th JUNE, at 2.30,

IN PROPERTY SALEROOMS, 4 GRAFTON STREET.

EXECUTOR'S SALE. HUBERT CASSIDY, DECEASED.

SUBSTANTIAL CITY AND SUBURBAN INVESTMENTS, IN 3 LOTS, AS UNDER.

LOT 1—20 BOOTERSTOWN AVENUE, BLACKROCK, Co. Dublin, as held under Pembroke Lease for residue of 99 years from September, 1907, subject to the yearly rent of £12 18s. 0d. and let to a monthly tenant at the monthly rent of £4 15s. 10d. The premises will be Sold subject to and with the benefit of this tenancy. P.L.V. £13 10s. 0d.

LOT 2—24 BOOTERSTOWN AVENUE, BLACKROCK, Co. Dublin, as held under Pembroke Lease for residue of term of 98 years from March, 1930, subject to the yearly rent of £15. The premises are let to a monthly tenant at the monthly rent of £10, and will be sold subject to and with the benefit of such tenancy. P.L.V. £25.

LOT 3—LEASEHOLD RENT, £32 6s. 2d. YEARLY, DERIVABLE AS FOLLOWS:—58 GREAT CHARLES STREET, Dublin, held with other premises under Lease of December, 1809, for the residue of term of 999 years from 1809, subject to the yearly adjusted rent of £112 17s. 6d., but indemnified against payment thereof by other premises comprised in said Lease. The premises will be sold subject to and with the benefit of a Sub-Lease of the entire thereof for residue of term of 990 years from 1810 at the adjusted yearly rent of £32 6s. 2d. P.L.V. £43.
Solicitors for Executors: MESSRS. JAMES O'CONNOR & CO., 1 DAME STREET, DUBLIN, C.1.

£43 8s. 4d. PROFIT RENT OUT OF 16 DAME STREET.

Important Profit Rent derivable from the above valuable Business Premises, held in Fee-Farm, subject to rent of £38 4s. 4d., and leased in perpetuity to Messrs. Callaghan, Outfitters, at £132 2s. 10d. yearly, thus producing Profit Rent in perpetuity of £43 8s. 4d.
Solicitors: MESSRS. ROOKE & BEERS, 6 MERRION SQUARE.

AUCTIONEERS:

CORRIGAN & CO 4 GRAFTON STREET.

HARRY LISNEY & SON.

TUESDAY NEXT, MAY 27th, at 1.15 p.m.,

At the Property Salerooms, 23 ST. STEPHEN'S GREEN,

KILLITRAGH, HILLSIDE ROAD, GREYSTONES.

ATTRACTIVE, DETACHED, NON-BASEMENT RESIDENCE. Held for 196 yrs. from 1907, subject to £10. P.L.V. £30.

THURSDAY NEXT, MAY 29th, at 12 o'clock,

THE EXCELLENT ANTIQUE and MODERN FURNITURE, SCHIEDMAYER PIANO, etc.,

As fully advertised.
On View Wednesday next, 10 a.m. to 5 p.m.
Admission to View and Sale by Ticket, 1/-.

HARRY LISNEY & SON, AUCTIONEERS AND VALUERS, M.I.A.A.,
23 ST. STEPHEN'S GREEN, DUBLIN.

IN THE DIVISIONAL AUCTION ROOMS, 8 Merchants' Quay
(OPPOSITE FOUR COURTS).

NEXT WEDNESDAY EVENING, at 6.30,

HIGHLY ATTRACTIVE SALE by AUCTION of DIAMONDS, WATCHES, SILVER, ETC., from

WELDON'S, THE FIRST-CLASS MONEY OFFICE,
85 MARLBORO' STREET,

Comprising Diamond and other Gem Set Rings; Gold, Silver and P.C. Pocket and Wrist Watches; Bangles, Brooches, etc. ANTIQUE SILVER, INCLUDING QUEEN ANNE AND GEORGIAN O.S. PLATE in Candlesticks, Trays, Urns, Cake Baskets, Canteens of Cutlery; 2 DOZEN OF PRISM AND FIELD GLASSES (by Zeiss and other Makers); 2 DOZEN OF CAMERAS, INCLUDING 3.5.50 M.M. AIGUS, KODAK 35 3.5.50 M.M., ARGUS COLOUR CAMERA and others; 4 Doz. Portable Typewriters, by Remington, Underwood, Corona, Blue Bird, etc.; 1 Dozen Tennis Racquets, Golf Clubs, Fitted Suit Cases; 3 Wireless Sets, Philips, etc.; Violins, Banjos, Drum, Chime Clocks, China, 2 Foot Singer Sewing Machines, Lr. Motor Coat, Dinner Suit (new). Also a large collection of Miscellaneous Lots.
N.B.—On View at Auction Rooms next Wednesday from 11 o'c. to 5 p.m.

L. GARLAND, M.I.A.A.,
Auctioneer and Valuer, 8 MERCHANTS' QUAY.

FURNITURE REMOVALS. STORAGE. PACKERS.

BEVERLY SMYTH & SONS

ESTIMATES FREE. 50 SOUTH ANNE ST., DUBLIN. 'Phone 43087.

AUCTIONS

"BATTERSBY'S AUCTIONS"

FURNITURE SALE, WEDNESDAY, 4th JUNE.

6 BEECHWOOD ROAD, RANELAGH.

THURSDAY, 5th JUNE, at 2,30 p.m.,

at our Property Salerooms, 39 Westmoreland Street
(UNLESS PREVIOUSLY DISPOSED OF).

VERY DESIRABLE AGRICULTURAL HOLDING,
"OLDCOURT," DUNLAVIN, CO. WICKLOW.

215 ACRES 26 PERCHES (Stat.), or thereabouts, part of the lands of Oldcourt and Rottenhill, situate about 2½ miles from Dunlavin, with comfortable, well-appointed residence and a fine range of stone-built and slated out-offices, all in good state of repair.
The residence, approached by a nice avenue, is double-fronted, non-basement, with southern aspect, and has three good-sized reception rooms, six bedrooms, bathroom and w.c. Kitchen and various domestic offices, small dairy. Most of the rooms have marble mantels and modern grates. Calor gas light. A considerable expenditure has been made in modernising the house in recent years. There is a nice enclosed garden of about half an acre near the residence, and a comfortable workman's residence opposite the gate entrance. The out-offices comprise accommodation for 100 cattle, stabling for 4 horses, hay barn (80 tons), machinery house, barn, feeding house, piggeries, corn loft, etc.
The lands are all in grass, except about 22 acres of tillage (wheat, oats, potatoes and root crops), carefully cultivated and showing good promise, and the holding is laid out in suitable divisions, well watered, fenced and sheltered, and bear evident signs of attentive husbandry over many years past.
The property is held subject to an adjusted annuity of £73 1s. 10d., and rates for the year 1940-41 amounted to £92 8s. 1d.
There is a very useful collection of AGRICULTURAL MACHINERY, comprising Ploughs, Harrows, Mowing Machine, Reaper and Binder, Rakes, Swathe Turner, Iron Roller, Farm Carts; also Horses and Harness, and some young Cattle, which will be disposed of by Auction on the Premises on a date subsequent to the above Sale.
Further particulars and Conditions of Sale from AUCTIONEERS, or
HASTINGS DARE DRAPER, Solicitor, 5 St. Andrew Street.

12 BRIGHTON VALE, MONKSTOWN.

ATTRACTIVE DOUBLE-FRONTED, COTTAGE-STYLE RESIDENCE. In convenient position on seafront, commanding nice views. Soundly built and in perfect repair, needing no outlay. Contains 3 reception rooms, 4 bedrooms, maid's room, bath, kitchen and domestic offices. Electric light and gas.
Lease 447 years from 1859 at £12 10/- per annum. P.L.V. £33. Key with Auctioneers.
Further particulars AUCTIONEERS, or
Messrs. ARTHUR O'HAGAN & SON, Solicitors, 9 Harcourt Street.

33 UPR. ST. COLUMBA'S RD., DRUMCONDRA.

WELL-BUILT, TWO-STOREY, BRICK HOUSE. POSSESSION. Situated off St. Alphonsus Road, close to St. Columba's Catholic Church, and contains:—2 reception rooms, 3 bedrooms, bath (h. and c.), kitchen, etc. Electric light and gas. Garden front and rear.
Lease 800 years from 1900 at £4 per an. P.L.V. £20. Seen on order.
Further particulars AUCTIONEERS, or
Messrs. ARTHUR O'HAGAN & SON, Solicitors, 9 Harcourt Street.

27 FONTENOY ST., MOUNTJOY ST.

SEMI-DETACHED TWO-STOREY HOUSE. POSSESSION. 1 reception room, 4 bedrooms, livingroom (new range). Electric light and gas. Garden. Garage and shed.
Lease 200 years from 1879 at £2 17s. 0d. per an. P.L.V. £16. Seen on order.
Further particulars AUCTIONEERS, or
Messrs. JAMES W. LANE & CO., Solicitors, 11 St. Stephen's Green.

20 ARDEE ROAD, RATHMINES.

MODERN ALL-BRICK HOUSE. BOW WINDOWS. POSSESSION. Nicely situated, 1d. fare to Grafton Street, and contains:—3 reception rooms, 5 bedrooms, bath (h. and c.), kitchenette. Electric light and gas. Good decorative condition. Good garden. Garage.
Lease 450 years at £12 per an. P.L.V. £25. Key with Auctioneers.
Further particulars AUCTIONEERS, or DENIS J. BERGIN, Solicitor, 7 Suffolk St.

WELL-SECURED PROFIT RENT, £188 13s. 0d. p.a.

Out of Nos. 53 to 79 St. Ignatius Road and 14 to 19 St. Ignatius Avenue, Drumcondra; and out of Valuable Factory Premises at the rear thereof. The total Poor Law Valuation of the Property Securing the Rents is £515.
Full details AUCTIONEERS.
Messrs. E. & G. STAPLETON, Solicitors, 29 Molesworth Street.

FEE-SIMPLE GROUND RENTS, £16 13s. 0d. p.a.

OUT OF 16 TO 19 LOWER MAYOR ST. AND BRADY'S COTTAGES.
Full details AUCTIONEERS.
Messrs. ARTHUR COX & CO., Solicitors, 42/3 St. Stephen's Green.

TUESDAY, 10th JUNE, 12 o'c.,

FINE ART GALLERY SALE.

OIL PAINTINGS, ANTIQUE FURNITURE, ETC.

BATTERSBY & CO.,

AUCTIONEERS AND VALUERS, M.I.A.A., F.A.I.,
39 WESTMORELAND STREET, DUBLIN.
ESTABLISHED IN THE YEAR 1815.

JAMES ADAM & SONS' AUCTIONS.

MONDAY NEXT, 26th MAY, 1 o'c., prompt,

AT OUR ESTATE SALEROOMS, 17 MERRION ROW.

22 LANSDOWNE ROAD.

SUPERIOR FAMILY RESIDENCE ON THIS FAVOURITE ROAD, VERY CONVENIENT TO CITY. Vacant Possession.
For particulars and Conditions of Sale apply to the AUCTIONEERS, who have the key, or to
Messrs. BARRINGTON & SON, Solicitors, 10 Ely Place.

8 LONGFORD TERRACE, MONKSTOWN.

SPLENDID 4-STOREY RESIDENCE, FACING THE SEA. Vacant Possession. ON VIEW THIS AFTERNOON, 3 TO 6 P.M.
For particulars and Conditions of Sale apply to the AUCTIONEERS, or to
Messrs. ROOKE & BEERS, Solicitors, 6 Merrion Square.

ADAM'S SALEROOMS, 19 Stephen's Green, Nth.

WEDNESDAY NEXT, 28th MAY, AND FOLLOWING DAY,

AUCTION SALE OF CHOICE ANTIQUE AND MODERN FURNITURE, MIRRORS, PIANOS, CARPETS AND PERSIAN RUGS, OIL PAINTINGS OF MERIT, BOOKS, ORNAMENTS AND TABLE GLASS AND CHINA, SHEFFIELD PLATED WARE, REGULO GAS COOKER AND OTHER HOUSEHOLD AND MISCELLANEOUS EFFECTS. On View Tuesday next, 10 to 5. Sale Wednesday next at 12 o'c. prompt and continuing on Thursday.

GLENART CASTLE, ARKLOW, CO. WICKLOW.

WEDNESDAY, 4th JUNE, at 12 o'c.

WE ARE INSTRUCTED BY GRANVILLE PROBY, Esq., TO CONDUCT AN AUCTION SALE OF A RESIDUE OF VERY SUPERIOR FURNITURE, MIRRORS, CHINA, GLASS, COPPERS, HOUSEHOLD LINEN, BLANKETS, CURTAINS AND OTHER MISCELLANEOUS EFFECTS; MARKET CART, OUTSIDE CAR, etc. Entire on View Tuesday, 3rd June. Sale Wednesday, 4th June, at 12 noon. Admission on days of View and Sale by ticket only, 1/- each.

JAMES ADAM & SONS

AUCTIONEERS AND VALUERS, M.I.A.A.,

17 MERRION ROW and 19 STEPHEN'S GREEN.

AUCTION, THURSDAY, 29th MAY.

EXECUTOR'S SALE—HOUSE and FURNITURE, on the Premises, at 12 o'clock.

"ST. JOSEPH'S," 46 PARK DRIVE, COWPER GARDENS.

Attractive, semi-detached, two-storey Residence, occupying a corner position. Convenient to all services.
Accommodation: Large lounge hall, 2 reception rooms (conservatory off diningroom), 5 bedrooms, bathroom, 2 lavatories, kitchen with range and gas cooker, pantry, scullery, coal store. Electric light throughout. Large garage, with separate entrance. Small enclosed garden at rear.
Held under Lease 950 years from 1st July, 1928, subject to £9 10s. 0d. per annum. P.L.V. £35. VACANT POSSESSION. Seen by arrangement with Auctioneers.
The Furniture and Effects, which will be offered for Sale immediately after Auction of Property, comprise briefly as follows:—CARVED MAHOGANY HALL TABLE, Hall Seats, Pillar Hat and other Stands GRANDFATHER CLOCK in Sheraton Case, Bronze Figures and Ornaments, Pewter Plates, SET MAHOGANY VIEWS IN COLOUR, SHERATON BOW-FRONT SIDEBOARD, SET OF CHAIRS, Oval Dining Table, Chesterfield Suite, Occl. Chairs and Tables, UPRIGHT GRAND PIANO, Boulle China Cabinet, Philips Radio, Axminster Carpets and Rugs, China, Glass, Silver and Plated Ware, Cutlery, Oil Paintings and Coloured Prints, Mahogany and Inlay and Walnut Bedroom Suites, Bedding, Hoover, Lawn Mower, Garden Chairs, quantity of Flower Pots, etc. On View Wednesday next, 28th May. Admission to View and Sale by Ticket, 1/-. For particulars and Conditions of Sale for the Property apply to:
Messrs. JAMES J. KEARNS & SONS, Solicitors, Portumna; or to
Messrs. JAMES O'CONNOR & CO., Solicitors, 1 Dame St., Dublin.

JOHN DOOLY & SONS, LTD., M.I.A.A.,

AUCTIONEERS & VALUERS, 29/30 DAWSON ST., DUBLIN, & WILMER ROAD, BIRR.

Goff's Property Sales

RICHMOND HOUSE, CLONMEL.

HIGHLY ATTRACTIVE SALE OF ANTIQUE AND MODERN FURNITURE, Prints, including Brocas and Moreland; approx. 400 ozs. Silver, Sheffield Plate, Dresden and other China, Persian and Axminster Rugs, Carpets, R.M.V. Radiogram, Electrolux Vacuum Cleaner (as new), Curtains Linen, Household Effects, etc., etc., on

TUESDAY, 10th JUNE, at 11.30 a.m. sharp.

Full details will appear in later issues.
On View—Saturday and Monday, 7th and 9th June, 10 a.m. to 5 p.m.
Admission by Ticket, 1/- (including View and Sale).

ROBERT J. GOFF & CO., LTD.,

Telegrams: "Horses," Dublin. 'Phone: 61251.

AUCTIONEERS AND VALUERS, M.I.A.A.,
61 LOWER MOUNT STREET, DUBLIN, AND AT NEWBRIDGE, CO. KILDARE.

COUNTY OF LIMERICK.

KNOCKANEY STUD FARM.

HAVING DISPOSED OF THE ABOVE, ALFRED J. SEXTON has been further favoured with instructions

TO SELL BY AUCTION,

On THURSDAY, 5th JUNE, commencing at 12 o'clock (S.T.) at above,

BROOD MARES, YEARLINGS, TWO-YEAR-OLDS;

CATTLE, FARM IMPLEMENTS, HARNESS, SURPLUS FURNITURE, etc., etc.
For further particulars see Catalogue, which may be obtained from Auctioneer, price 1/-. BY INSTRUCTIONS OF FRANCIS WISE BROWNING, Esq.

ALFRED J. SEXTON, M.I.A.A.,
Auctioneer and Valuer,
64 O'CONNELL STREET, LIMERICK. Tel. 529.

MONDAY NEXT, 26th MAY,

CATTLE, FARM IMPLEMENTS AND LETTING OF LAND,

KILMACANOGUE HOUSE, KILMACANOGUE, NEAR BRAY.

Re MICHAEL BYRNE, Deceased.
EXECUTORS' SALE of about 25 2-yr.-old Cattle, Milch Cow, Fat Cow, 5 Calves, 50 Ewes, 47 Lambs, 5 Rams, 9 Hogget Ewes; Mare, kind in all harness; Pony, Trap and Harness; Binder, Turnip Sower, 27ft. Ladder, 2 Drays, 10 Barrels Black Oats, and Letting of 20 Irish Acres excellent Grazing, well watered and fenced.
Terms—Cash and 5 per cent. fees. SALE AT 12 NOON.

H. J. BYRNE, F.A.I., F.S.I.,
Auctioneer, Valuer and Chartered Surveyor,
5 MAIN STREET, BRAY. 'Phone: Bray 113.

AUCTIONS.

ALLEN & TOWNSEND

PROPERTY AUCTION,
THURSDAY NEXT,
MAY 29th,
COOLEEN, DUNDRUM.

VACANT POSSESSION.

Very attractive Detached Bungalow, on 'bus route. Accommodation comprises—four large rooms, bathroom and w.c. Nice garden.
Held under long Lease, subject to £8 12s. 0d. per annum. P.L.V. only £13 10s. 0d. Rates Remission. Part Cash sufficient.
Key's with the Auctioneers.
Messrs. M. J. O'CONNOR and CO., Solicitors having Carriage of Sale.

FURNITURE AUCTION,
THURSDAY, JUNE 5th, at
ROSARIO,
1 EGLINTON PARK, DONNYBROOK,
AT 12 O'CLOCK.

We are instructed to Sell the Entire Contents, comprising:—Antique Nelson Sideboard, Mahogany Expanding Dining Table, Antique Mahogany Dining Chairs, Silver and Sheffield Plate, Pair Papier-mache Chairs, Old Irish Glass, Dresden, Copeland, Belleek and Oriental China; Indian Candelabra, Gilt Overmantels, Paintings and Engravings, Oak and Walnut Bedroom Suites, Kitchen Furniture, Lawn Mower.
On View day previous, 10-5 o'clock.

FURNITURE AUCTION,
ST. ANNE'S, CLONSKEAGH.

HIGHLY IMPORTANT SALE OF ANTIQUE FURNITURE, comprising FRENCH, CHIPPENDALE, SHERATON AND OTHER CHOICE PIECES; DRESDEN, COPELAND AND MINTON CHINA; OIL PAINTINGS, etc., forming the entire well-known collection of the late Lady Redmond.

MONDAY, JUNE 9th, AND FOLLOWING DAYS.

THE HOUSE HAVING BEEN LET, we have been favoured with instructions to SELL THE ENTIRE CONTENTS of this delightful residence of which the following is a brief resumé:—Baby Grand Piano by Broadwood, Spinet in Inlaid Sheraton Case, Circular Mahogany Dining Table, 6' 6" diameter; Set 10 Dining Chairs and 2 Carvers, with brass inlay and lyre backs; Sheraton Inlaid Bow-front Sideboard on tapered legs, with glass top; Chippendale Rug Chest, with brass mounts, 20 ins. deep; Chippendale Bow-front Wing Bookcase, 6' 4"; Special Collection of French Period Furniture—Louis XV. and XVI., comprising Brocaded Armchairs, with cane seats; Occasional Chairs, Settee, Three-fold Screen and Circular Gilt Table, with hand-painted panels. Inlaid Satinwood Semi-circular Tables, with tulip-wood inlay; Buhl Enclosed Escritoire and Shaped Writing Table, Inlaid Marqueiry Oval-end Tea-table, Inlaid Mahogany Folding-leaf Tea-table; Pair Hall Chairs, hoop backs, with leather seats. China includes Pair Dresden Urns on square bases with lids, 28 ins. high; Dresden Piece, "The Sedan-Chair"; Minton, Worcester, Copeland and Capo di Monte China; Continental Breakfast, Tea and Dinner Services. Service Glass. Oil Paintings and Engravings. Bedroom Furniture comprises: Sheraton Dressing Table, Chippendale Wardrobe and Drawers, Antique Mahogany Chest-of-Drawers, Inlaid Mahogany Cheval Mirrors, Mahogany Twin Beds and Modern Bedroom Suites, Turkey Carpet, 17' 6" by 12' 6"; Dun Emer Carpet, 18' 6" by 14'. Kitchen Furniture. Moffat Electric Refrigerator. Outdoor Effects comprise: Atco Motor Mower, Lawn Mowers, Step Ladders; Bronze Figure, "Infirmary"; Garden Vases, Garden Seats, Wheelbarrows and Water-carriers, Hose, large quantity Flower Pots and Flowering Plants.
On View: Friday and Saturday, June 6th and 7th, 10-5 o'clock.
Admission to View and Sale by Catalogue only, price 1/-, obtainable next week from the Auctioneers, or at door.

ALLEN & TOWNSEND,

F.S.I., F.A.I., M.I.A.A.,

AUCTIONEERS, CHARTERED SURVEYORS & VALUERS,

10 STEPHEN'S GREEN, DUBLIN. Telephone 72691/2.

JAMES H. NORTH & CO.'S SALES

AT 110 GRAFTON STREET.

SALE TUESDAY NEXT, at 2 p.m.

54 BELGRAVE SQUARE, RATHMINES With Vacant Possession. Diningroom, drawingroom, breakfast room, 2 bedrooms bathroom; electric light. Garden, with rear entrance. A considerable outlay has just been completed to entitle Vendor to the Reversionary Lease, which has 99 years unexpired from 1941 at the yearly rent of £12.

55 BELGRAVE SQUARE, RATHMINES. Held for 99 years from 1941, subject to £12 per annum, and let at £62 per annum, tenant paying rates. Tenancy terminable by either landlord or tenant on 1st January, April, July or October, by 3 months' previous notice.

58 BELGRAVE SQUARE, RATHMINES. Vacant possession. Diningroom, drawingroom, breakfast room, three bedrooms, bathroom with fixed basin, sep. w.c. Held under Lease for 99 years from 25th March, 1941, subject to £12 per annum. A considerable outlay in structural repairs has just been completed.

£43 PER ANNUM well-secured Profit Rent arising out of 1 to 4 Kensington Villas, Mountpleasant Avenue. Held for 99 years from 25th March, 1941, subject to £34 per annum. Nos. 1-3-4 sub-leased for full term at £57 per annum and No. 2 for full term, subject to £20 per annum, leaving a well-secured Profit Rent of £43 per annum. A considerable outlay has just been completed on these premises.
CARRUTHERS & GAMBLE, Solicitors, Fleet Street.

AILESBURY VILLA, AILESBURY ROAD.

Detached, non-basement, well-built Residence, with bay windows, granite undercourse; small garden and garage. Situated close to Sydney Parade Railway Station.
Accommodation: Tiled porch entrance, three hall-door reception rooms (one having bay window), 6 bedrooms, bathroom, kitchen and pantry. Electric light. P.L.V., £30.
Held for 96 years from 29th September, 1867, with other premises, subject to £18 per annum, but indemnified against £8 per annum, portion thereof. The head landlord of the premises has acknowledged the said sub-lease as being a building lease within the meaning of the Landlord and Tenant Act of 1931. Clear possession. Seen by appointment with Auctioneers.

HONE & FALKINER, Solicitors, 9 Suffolk Street.

FURNITURE SALE, THURSDAY, 5th JUNE,
82 GARVILLE AVENUE, RATHGAR.

Full details in future advertisements.

JAMES H. NORTH & CO. Auctioneers,
110 GRAFTON STREET.

KIERAN & McGEE, M.I.A.A.

(J. T. McGee, Sole Principal),

AUCTIONEERS AND VALUERS,

ARDEE, DROGHEDA & DUNDALK.

TELEPHONE: ARDEE 14.

ON VIEW TO-DAY (SATURDAY), 24th, 12 NOON to 5 p.m.

The Complete Furnishings in its entirety of the centuries-known Manor, LOUTH HALL, CO. LOUTH.

AUCTION Commences TUESDAY NEXT, 27th MAY, at 12 NOON, and following days until completion of Sale.

ADMISSION to VIEW and SALE by CATALOGUE, 2/6.

CATALOGUES, obtained from the AUCTIONEERS, will also be obtainable at LOUTH HALL during the days allotted to View and Auction.

DUNDALK 'BUS SERVICE—The 10.5 a.m. 'BUS from DUNDALK arrives LOUTH HALL at 10.35 a.m., and, returning, the 5.40 p.m. 'BUS from LOUTH HALL arrives at DUNDALK at 6.10 p.m.; also frequent 'BUSES at convenient times.
TRAIN SERVICE—The 8.50 a.m. and 10.45 a.m. TRAINS from AMIENS STREET STATION to DROGHEDA have a direct 'BUS SERVICE to LOUTH HALL at 10.35 a.m. and 12.45 p.m., respectively, returning at 6.45 p.m. from LOUTH HALL.
TEAS and LIGHT REFRESHMENTS served in the Grounds at LOUTH HALL for the convenience of those attending AUCTION.

KIERAN & McGEE, M.I.A.A.,

AUCTIONEERS AND VALUERS,

ARDEE, DROGHEDA and DUNDALK.

TELEPHONE: ARDEE 14.

FOR SALE BY PRIVATE TREATY.

WATERLOO, MALLOW, CO. CORK.

ONE MILE OF SALMON FISHING ON THE BLACKWATER.

A most attractive freehold residence, offering unrivalled facilities for sport and within easy distance of four Hunts. Considerable expenditure was recently made on the house, which is now in perfect order throughout.
Entrance hall, 4 reception rooms, 7 family bedrooms, 3 maids' rooms, 3 w.c.s, 2 bathrooms, usual domestic offices. Stabling for 12 horses. Dairy, cattle stalls, hay barn, etc. 2 garages.
Gate Lodge. 3 acres of magnificently laid-out and well-stocked gardens. Vinery, conservatory, lawns, croquet lawn and other amenities.
Will be Sold in Fee-Simple, with about 60 acres, or will be Let on Lease.
Further particulars from the Agents:

JACKSON STOPS & McCABE
35 KILDARE STREET, DUBLIN.
TELEPHONE 62359 (2 LINES).

PREPAID ADVERTISEMENTS.

CONTINUED FROM PAGE 9.

NURSING HOMES AND INSTITUTIONS.

BEAUTIFUL Front Room, suit invalid needing care.—St. Clare's Nursing Home, Blackrock. 'Phone, Blackrock 82246. 21 F

SEASIDE AND COUNTRY.

HOUSES TO LET AND WANTED.

ATTRACTIVE, Furnished House to Let, 5 bedrooms.—Kennedy, Brittas Bay, Co. Wicklow. 21 F

AT Laytown—House to Let for June; electric cooker.—Mrs. Smith, Triton, Bettystown. 21 X

ATTRACTIVE, modern, detached Residence, 23 miles Dublin, Co. Meath, 3 reception, 5 bedrooms, garden and out-offices; £96 free.—William Humphreys Browne, 38 Brandon Park. Telephone 95194. 22 F

ALPHA Lodge, Docks, Glenelgh, to Let, June and July, £45 per month, furnished, linen and crockery, 5 bedrooms, 2 reception, bathroom, w.c., Calor gas, garage; situated Docks golf links; magnificent view over mountains and sea. Address "Z 2292, Lodge," this office.

AVAILABLE in Greystones, July-August, comfortable House; suit family six; electric cooker, good range, hot water supply; bathing box; coal available. Address "Z 2094, House," this office.

A CHILL—Newly built, Furnished Cottage, on Kool Strand, beside lake; monthly or terms. Address "Z 2221, Cottage," this office. 21 X

SEASIDE AND COUNTRY CONTINUED

ATTRACTIVE, modern, "Morlin," Ballincrea Road, Killiney, adjacent links; semi-detached, non-basement; lounge hall (fireplace and cloakroom), two reception, 4 bedrooms (2 h. and c.); large garden, garage; £120, free. Keys next door.—Kirwan, Solicitor, 3 Suffolk street, Dublin.

BOHERNABREENA District—Secluded Cottage in Dublin Mountains; 4 rooms, country, w.c., water laid on; £1 weekly.—Byrnes and Dwyer, 2 Dawson street. 22 F

BEAUTIFULLY situated House to Let, Co. Wicklow, 30 miles from Dublin; 3 bedrooms, 3 reception rooms; most convenient to 'bus, rail and shops, electricity, modern sanitation, garage, nice garden, tennis court. Apply E. H. Jolley, Glencarrig, Glenealy, Co. Wicklow. 19 X

BEAUTIFUL Bungalow to Let, Furnished, one mile from Oughterard, Co. Galway; prettiest site in West of Ireland; best free fishing; would consider offer to purchase. Address "Z 2187, Bungalow," this office. 20 X

COUNTY, Cavan—Hollywell House, Mountnugent, to Let; charming modern Residence, on shores of Lough Sheelin, Cavan-Meath border; private electric plant, all conveniences; excellent fishing, boating, shooting; admirable accommodation for air raid shelter; rent moderate. Apply Edward Duffy, Solicitor, Virginia, Co. Cavan. 7 X

CO. Donegal, Rossnowlagh—Bungalow to Let, monthly, furnished, all modern conveniences; close to sea and links. Apply J. McAdam, Castledawson, N.I. 13 X

CO. Meath — Large country House, Furnished, 23 miles Dublin; 5 reception rooms, 9 bedrooms, 3 maids' rooms; Aga cooker, h. and c. water; 2 bathrooms, tennis court, garden. Address "Z 2241, House," this office. 22 D

CO. Carlow—To Let, fully Furnished House, in very good repair; seven bed and dressing rooms, bathrooms, servants' quarters, five reception rooms; farm and garden produce available from 300 acre estate. Apply J. Langham, Germaines, Rathvilly, Carlow. 22 S

CONNEMARA, delightful scenery—Furnished House to Let; terms moderate. Address "Z 2263, House," this office.

COUNTRY House to Let, furnished; County Monaghan; 3 reception, 4 bedrooms, 2 servants' bedrooms, modern conveniences; only to careful tenants; good garden if required. Address "Z 2266, House," this office. 23 S

SEASIDE AND COUNTRY CONTINUED

DUN Laoghaire—To Let, Furnished or Unfurnished, modern House, 4 bedrooms, 2 reception; garage; convenient transport service, churches, schools. 'Phone 64766.

DONEGAL Highlands—Beautifully situated, modern, Furnished House. Terms, apply Gallagher, Portnoo. 22 F

DALKEY—To Let, semi-detached, non-basement, seven-roomed House, not overlooked, nice view, two gardens.—Niagara Villa, Colemore road, Dalkey. 21 X

DETACHED Bungalow or Cottage, Co. Dublin or near, Purchase or Rent. Telephone 64182 before 7, or address "Z 2295, Bungalow," this office. 23 X

FURNISHED Detached House to Let for the summer months; all conveniences.—T. O'Hanlon, Parkmalla, Malahide. 22 F

FOUR-ROOMED Furnished Cottage, for term; suit ladies.—St. Mary's, Rocky Valley.

FOUR-ROOMED Furnished Cottages, good bathing, golf; June, July, September, 30/-; August, £2 week